THE ONLY PAPER IN LICKING COUNTY PUBLISHING ASSOCIATED PRESS DISPATCHES.

THE WEATHER.
Rain or snow and colder. Thursday fair.

THE NEWARK ADVOCATE.

12 Pages

VOLUME 76—NUMBER 31. NEWARK, OHIO, WEDNESDAY EVENING, DECEMBER 18, 1912. ONE CENT A WEEK.

DISCIPLINE OF STATE REFORM SCHOOL HAS BEEN DEMORALIZED

By Publicity Given Probe Which is Being Conducted By the State Board of Administration at Lancaster, Ohio

PROF. LARASON GRANTS ADVOCATE AN INTERVIEW

Discusses the Situation From an Impartial Standpoint and Advocates a Radical Change for the Care of Juvenile Delinquents, Both Boys and Girls.

Declaring that the growing laxity of home discipline is responsible for the filling up of the state juvenile institutions and that the great publicity given the probe at the Boys' Industrial School at Lancaster has demoralized the discipline at the school to such an extent that it will take months of patient work to restore, Prof. O. C. Larason, former superintendent of education at the school, today discussed the probe, its effects and its revelations.

Mr. Larason advocates a radical change in the present method of caring for juvenile delinquents, both girls and boys. He condemns the present method as being manifestly unfair where, for an example, Licking county, with a few wards in the Delaware and Lancaster institutions, is compelled to assist in the support of the school for such counties as Hamilton, Cuyahoga, Franklin and others as large, with perhaps hundreds of charges there. He recommends that the state take charge only of the subnormal or mentally deficient children, while the home counties look after the others as they now care for the poor at the infirmaries and the orphans at the children's homes. He also recommends drastic measures to prevent the propagation of degenerates in the future.

Mr. Larason, when seen by the Advocate reporter, was still confined to his home in North Fourth street, having not yet recovered from his recent illness which made it necessary for him to give up his work in the Lancaster school. He stated that he had been asked to appear before the State Board of Administration to testify in the present investigation, but that his physician advised against making the trip to Lancaster. It is possible that he might appear before the board in Columbus one day this week.

He believes that most of the reports of the work of the probers have been distorted and that they are unreliable, and that those not acquainted with conditions at the school would be confused after reading them.

"The Mr. and Mrs. Schott spoken of as teachers are not teachers at all," said Mr. Larason. "Schott worked on the farm and his wife was matron of one of the cottages. The name of no school teacher appeared as a witness. Mr. Schott owns a small farm south of the institution, in the Hocking Hills. 'Dr.' Stoll, whose name appeared in the newspapers, has charge of the telegraph office. He is a former Newark boy, having been employed with the Western Union when that office was located over Roe Emerson's clothing store. He came to the Lancaster school several months ago from Chicago, where he married Mrs. Stoll. She is one of the so-called "guardian angels," and testified that one of the officers had made overtures to her. Mr. and Mrs. Raper, who have resigned, went to Lancaster from a similar institution in Indiana.

"The matrons of the cottages and many other female employes of the institution, who have been most efficient in their labors for the betterment of the boys, did not anxiously jump at the first opportunity to get into print," declared Mr. Larason. "In fact, their names have not appeared in the papers in connection with the probe. **Whether the entire investigation is a farce or not, it is absolutely true that the active participants in the trouble were residents of other states, and possibly in a few weeks will be outside of Ohio, duplicating their work here, not caring a fig about the reproach they have brought upon the escutcheon of the Buckeye State."**

Supporting his opinion that much harm was done to the discipline at Lancaster by conducting the probe with a blare of trumpets, Mr. Larason pointed out the number of escapes from the school in the past few days, a direct result, he says, of the demoraliaztion of the school's discipline.

"It is evident," he said, "that if the board had conducted the investigation quietly and thoroughly after charges had been filed, correcting everything found objectionable and advising with the officers regarding the rules and regulations the probe would have accomplished much more. Do not understand that I would have had the 'whitewash' applied, but it should not have received the publicity it did. **The more quiet and dignified method would not have played havoc with the school discipline. As it is, a great harm has been done ,which will require many months of patient work on the part of the officials to undo.**

"To my mind, it would be much better if the state would care for the mentally deficient girls and boys—'sub-normals,' as they are usually called—and have each county take over its normal boys and girls and care for them in the same manner that the orphans and poor people are now cared for. As it is, many counties are dumping everything possible upon the state. Many parents are sending their boys and girls to these institutions on trumped-up charges, to be schooled, fed and clothed at the expense of the state, when the parents are amply able themselves to provide for their offspring. Licking county, with a few charges in these corrective institutions, pays hundreds of dollars annually to provide for the wards, say of Cuyahoga county, that has hundreds of inmates there. This is unjust. **The Delaware and Lancaster schools should cease to exist as state institutions as they now are.**

"As to the military department at Lancaster, it has its important use there. It teaches the boys to be manly, polite and obedient to their superiors. They are taught to walk and march in an erect and healthy position.

"The tales told by boys who are committed to the Lancaster school regarding the treatment they have received from their parents or stepparents are sickening and outrageous in the extreme. They are verified by investigations made on the outside. Stories of parents taking the lives of their children. Stories of women who get their lovers to smother their children to put them out of the way."

"Bringing such tales as these,boys come to Lancaster and are later visited by their parents, who pretend to have great love for them. Had they manifested half of this affection for them at home, their boys would never have been committed to the school. Then when the boys are paroled again, it is to go into the same disgraceful environment and neglect, where they soon lose all the benefit of their teaching at the hands of the state's servants. This is not true of all the parents, by any means, but it is true of many of them.

"Summing it all up, it is the growing laxity of family discipline and government that is filling the juvenile correctional institutions with the tender delinquents. They are filing into these institutions at the rate of more than two a day. The vital question is, Why do they come — from where do they come?"

On the theory that the abnormal or degenerate boys and girls naturally seek each other's companionship, resulting in marriages undesirable to the best interests of society, Mr. Larason would make it physically impossible to continue this seemingly endless procession of degenerate citizens.

OUTLAW'S CAREER ENDED BY AMERICAN INSULAR POLICE

Manila, P. I., Dec. 18.—The career of Arcana, a notorious outlaw chief in the Philippines was brought to an end today when he was killed in a personal encounter with Lieut. E. H. Johnson, of the island constabulary. Two other outlaws belonging to the same band were also killed. The outlaw gang and members of the constabulary came in contact on an island near Basilam. Arcana, during his career is known to have murdered seven people.

BIG PETITION AGAINST DRY BILL IN SENATE

Washington, December 18.—A monster petition protesting against the passage of the Kenyon bill, prohibiting interstate shipments of liquor into prohibition states, was presented to the senate today by Senator Burton of Ohio, and is being printed as part of the record of the debate on the measure.

The petition was signed by 8,474 citizens and firms, most of them of Cincinnati. The presentation of the document by Senator Burton was the chief development in the progress of the legislation today.

Nearly every prominent firm and business institution of Cincinnati is on the petition. Banks, wholesale and retail houses, manufacturers and many organization have indorsed the protest against the Kenyon bill. In addition there appears the names of prominent firms and individuals from all parts of Ohio, though mostly from the chief cities.

The petition demands the rejection of the measure on two grounds First, it is stated that the passage of the bill would give states control of interstate commerce, and thus relinquishing by Congress of one of its functions is declared to be unconstitutional, a position taken by Secretary Knox, when, as a member of the senate, he rejected similiar legislation.

The second point of the objection of the petitioners is that the Kenyon bill as law would interfere with the rights of private citizens to buy and consume intoxicating beverages of they see fit to do so. Such interference is branded by the petition as an intolerable invasion of the personal liberty of American citizens.

A circular issued by a mail order liquor firm, bearing the words "Uncle Sam is our partner," was displayed in the senate today by Senator Kenyon as an illustration of the extent to which, he said, the United States was impliedly taking part in the violation of local prohibition laws in dry states.

Senator Kenyon, who was President Taft's Assistant Attorney General, made the chief speech in support of the bill.

BOY OF THREE TO BE REAL HOST.

Vinson Walsh McLean (at right), the young son of Mr. and Mrs. Edward Beale McLean, will celebrate his third birthday on December 18 by giving an elaborate party for his playmates. Little Vinson in one of the richest babies in the world, and his guests will represent many future millionaires. His mother is the daughter of the late Thomas F. Walsh, the Chicago mining king, and his father is the son of John R. McLean of Cincinnati and Washington. The little boy at the left in the photograph is the son of Belgium's minister to the United States. His mother was Miss Helen Ffoulke of Washington, before her marriage to minister Havenith.

CONTROL OF NATION'S MONEY CENTERED IN WALL STREET IS SHOWN INVESTIGATORS

Washington, D. C., Dec. 18—Elaborate charts were presented to the House money trust committee today giving lists of "inter-locking directors' in a number of leading financial institutions; also, a table showing affiliations of J. P. Morgan & Co., Guaranty Trust Co., Bankers' Trust Co., First National Bank, National City Bank and other corporations through "interlocking directorates." This was in pursuance of that branch of the committee's inquiry bearing on the so-called 'concentration of money and credit."

"The data submitted shows "the firm members and directors whose affiliations are shown, number 180. In the aggregare they hold 385 directorates in 41 banks and trust companies, having total resources of $3,832,000,000 and total deposits of $2,834,000,000, besides fifty directorship in 11 insurance companies having total assets of $2,646,000,000, 155 directorships in 31 railroad systems having a total capitalization of $12,193,000,000; in all 746 directorships in 135 corporations."

The tables also show in detail the affiliations of each of the large financial institutions with other institutions, including banks, trust companies, railway, steamship, industrial companies, etc. The explanatory details of these affiliations extend over 25 printed pages.

MAN KILLED NEAR SCENE OF TRAGEDY

Ashtabula, O., Dec. 18.—Supposedly overcome by loss of sleep as a result of long hours spent in helping clear up the wreckage of Ashtabula's fatal grade crossing disaster following Monday evening, Ray Mengle, 21, of Ashtabula, Lake Shore flagman fell asleep last night on the track near the scene of the wreck and his head was cut off by a freight train.

DORTMUND SCENE OF EXPLOSION

Dortmund, Germany, Dec. 18.—Thirty-one coal miners are believed to have been killed by an explosion of black damp in the Achenbach mine today. Six bodies have been recovered from the pit and twenty-five are still missing.

WILL BE BURIED IN OHIO.

Minneapolis, Dec. 18.—Rev. J. P. Moran, sub-prior of Holy Rosary Convent here, died yesterday after an illness of one week. He was born at Shullsburg, Wis., in 1851. Archbishop John Ireland will preach the funeral sermon next Thursday and the body will be taken to Somerset, Ohio, for interment.

WAS NURSE'S STORY THE RESULT OF USE OF DOPE?

The strange similarity in the stories told by Miss Ethel Donahue, the Chicago nurse who lost her pocketbook, containing over $60 and her ticket to Columbus, when she stopped off in Newark Monday morning and had breakfast at Kuster's, with that of the wife of a well known local man has caused some doubt regarding the identity of the professed nurse. Those who aided the young woman in her effort to reach Columbus state that they are going to investigate the case further, with a view to ascertaining whether or not they have been hoaxed.

Miss Donahue's story was to the effect that she became hungry while on the B. & O. train from Chicago Monday morning and decided to stop off in Newark for breakfast. She claimed that after eating at Kuster's she noticed that her pocket book was missing and retraced her steps toward the B. and O. station, without finding the missing article. Local men to whom she told the story contributed sufficient funds to enable her to reach Columbus, where she declared she had been assigned to the care of a patient. She also claimed to be a graduate of the Mt. Carmel school for nurses, in Columbus.

The inexplicable feature of the case is that a young woman residing in this city has been telling the same story, identical in every respect, even to the amount of money lost and the name of the hospital from which she was graduated, to persons residing on Hudson avenue and on West Main street. In one instance she secured money from a woman residing on Hudson avenue, and in another was given a note to the agent of the B. and O. railroad with which to secure a ticket to Columbus. None of the persons she approached knew her identity until later. Her actions are attributed to the use of morphine, which seems to induce a species of dual personality.

It is understood that those who befriended "Miss Donahue" on Monday afternoon are considering an investigation of her story and will probably visit the home of the Newark woman, believing that their efforts will be rewarded by finding that "Miss Donahue" was merely the dual personality of the Newark woman, laboring under the delusion impelled by the use of the drugs to which she is addicted.

ONLY SIX SHOPPING DAYS TO CHRISTMAS.

Not a moment to lose. You will save time, money and energy during the next six shopping days by choosing from THE ADVOCATE Christmas advertisements.

Turn to the Christmas news to-day. You will find there the most important holiday announcements of Newark's leading stores, featuring gifts of character, gifts long to be remembered, gifts of distinction, gifts to delight the hearts of young and old.

While the streets are thronged and the stores crowded with enthusiastic Christmas shoppers it will be to your advantage to know where to buy and what to give in advance. You can do this by reading the Christmas advertisements appearing in THE ADVOCATE every day. Make out your gift list to-night, select each gift in the quiet of your home with the aid of THE ADVOCATE. Then start out to-morrow with the assurance of purchasing the most suitable and most reliable gifts to the most advantage.

WHAT IS IT?

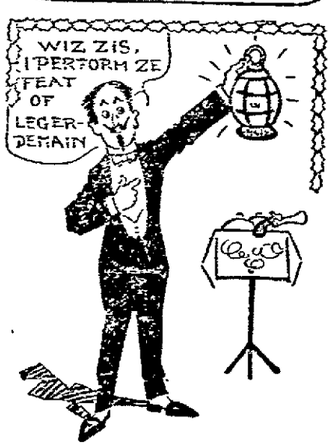

What toy for a Christmas present?

Answer to Tuesday's puzzle Tinsel

PAL OF MAX M'CANN SAYS LATTER WAS KILLED IN INDIANA FEW WEEKS AGO

Letter of Confession Sent to Marion Paper in Which It is Claimed That McCann Was Killed in a Safe Cracking Job

NEWARK MAN'S DEATH HAS NOT BEEN CONFIRMED

Left Here Last Summer and Was Last Heard From in September—Tragedy is Alleged to Have Occurred at Howe, LaGrange County, Ind., Just Across the Southern Mich. Boundry Line.

In a remarkable letter of confession, which if true clears up several mysterious robberies at Marion, besides throwing some light on recent safe blowing jobs in Newark, a man signing himself as C. H. Devine writes the Marion Star, implicating Max McCann, formerly of Newark and states that McCann met death some time ago at Howe, La Grange county, Indiana, while blowing a safe.

According to the writer, the letter was penned to clear two men, Frank Phillips and Joseph Martin, convicted at Marion several months ago on a charge of robbing the office of a physician and a dye-house. Devine states that he and McCann and two other men whose names were not mentioned, pulled off all the jobs as well as one in Columbus about the same time.

Marion police officers and representatives of The Star, investigated some of the assertions made in the letter but were unable to verify them. The iron coffer, taken from the safe, which Devine says was concealed in a barn near the scene of the job, could not be found in any barn in the locality. The investigators were unable to verify Devine's statement that a package had been sent from Columbus to Marion in Mrs. Divine's name. The express offices, deluged with Christmas packages, were too busy to search their books for a record of the shipment.

McCann was suspected of complicity in the eight or ten safe blowing jobs in Newark, all of which were pulled off after the Marion jobs referred to in the letter. It is evident from the letter that Devine was not implicated in the Newark jobs as he claims to know little of McCann's movements after the latter part of January when the gang claims to have separated.

According to the statement of Mrs. McCann, mother of Max McCann, his relatives in Newark have no information regarding his death. When seen Wednesday afternoon by the Advocate, Mrs. McCann declared that they had not received any word from him since last September, but that they thought nothing of the fact as often several months elapsed between his letters. She said that at that time the last letter was received Max was not in Indiana. His father, mother and a brother live in Eleventh street, near Western avenue.

The following is the text of the letter:

Detroit, Mich., Dec. 10, 1912.

Managing Editor Star:

Dear Sir:—I am writing you this open letter partly to right a wrong and to relieve my conscience if possible. Since I left Marion on the 19th of January, 1912, misfortune has befallen my three pals in crime. One is doing a long term in the East; the other in the West. The third was killed while blowing a safe at Howe, Indiana. His right name was Macks McCann, and his home in Newark, O.

On the 14th of January, 1912, at 2 a. m., the four of us blew the safe in Dr. Rhu's office. We got some diamond rings and a brooch. We destroyed a mortgage receipt for $750, with other papers, but I think we left some papers and other small articles in the iron coffer, which we pried out of the safe and which we left hid in the manger of a small barn about two blocks down the same alley that the doctor's office is situated on. Coming out of this barn, we turned down the other alley that also crosses there and which leads to the church a few doors from our rooms in the Union block. Perhaps this coffer and contents may still be found in that barn.

On the 18th of January, 1912, at about 9 o'clock p. m., my pal, McCann, and I robbed the dye-house of one overcoat and three or four suits of clothes. From the dye house, we went directly to our room in the Union block. After putting away some nitroglycerine and a box of caps and fuse, which we had in our pockets, we cooked supper. After eating, McCann took a notion to go to Mansfield. He put on his own light colored overcoat, then he took it off and put on the overcoat stolen from the dye-house. He also took along one of the suits stolen and left the room close on to the midnight train time for Mansfield. I went to bed at once, but before falling asleep I began to feel dissatisfied with our prolonged stay around Marion, especially with the way my pals had been doing something for several days past, and I decided I would go to Mansfield next day, see my wife, and tell her I was going to leave Marion for good. I also expected to meet there my other two pals, who had gone to Pittsburg, to dispose of the jewels we got from Dr. Rhu. It was close to 1 a. m. before I fell asleep.

After awakening and dressing, I rolled up some clothes that were laying around here and there and put away some revolvers into drawers and other plunder out of sight, in case strangers might call and to avoid suspicion. Then between 8 and 9 o'clock a. m., I left the room. Going toward the railroad on Main street, I met a man, named Phillips, coming out of a rooming-house located there. He said he had just gotten up out of bed.

I had met this man once before in New York, I believe, in September, 1911. From that time on I did not see him again, until this morning of the 19th of January, 1912. We went into a nearby saloon and had a few drinks, but not wishing him to know my personal and private affairs, I told him I was going to Bellefontaine to see my wife, who was supposed to be visiting a sick relative. I also told him I would return about noon time and invited him to call at my room and then we could have a good game of cards. I told him that if I was still out when he came to wait till my return. After I gave him directions to my room, I left him and went to Mansfield.

There I met my wife, also McCann, but my two other pals had not yet returned from Pittsburg. I told my wife and McCann that I had decided to move from Marion, and exactly why, so McCann and I started back for Marion to get all our plunder out of the room. We got to Marion O K, but before we could reach the room we heard of the arrest of the two men out of the Union block. We turned and immediately left Marion, cross-country, thinking at once that our two pals had returned from Pittsburg and were the men arrested.

I am stating our moves and actions from the time we robbed Dr. Rhu until the evening of the 19th of January to show the absolute innocence of the two men arrested. I do not know the

(Continued on Page 11, Col. 4.)

DYNAMITE TRIAL NEAR COMPLETION

Indianapolis, Dec. 18.—Politicians standing between labor unions and the courts were blamed for the McNamara dynamite plots at the outset of the government's argument to the jury at the trial of the forty accused "bomb plotters" today. Pronouncing the series of explosions scattered over the country as a conspiracy "more dastardly and more threatening to society than the crime of individuals," James W. Moel, special assistant district attorney told the jurors they were called upon to render verdicts in the most important trial in recent history.

TROUBLE IN STORE FOR BATAVIANS

Cincinnati, O., Dec. 18.—Following a conference here with retiring Prosecutor Daniel W. Murphy and Prosecutor-elect Eli Speidel, of Clermont county, Attorney General Hogan predicted that a number of indictments would be returned by the grand jury now investigating the affairs of the Clermont county infirmary at Batavia, Ohio. Attorney General Hogan said that should indictments be voted, no immunity would be granted any of the officials implicated.

Doomed! Doomed! Doomed!

IT MEANS

XMAS BARGAINS

Ladies Handkerchiefs, 10c value 5c
Ladies Handkerrhiefs. 15c value 10c
Big supply of Ladies and Gents Handkerchiefs
Ladies White Waists value $1.50, $1.75, and $2.00 at 98c
Ladies White Waists, value $2.00, $2.50 and $2.98 at $1.50
Ladies Silk Scarfs, value $1.50 at 89c
Ladies Silk Scarfs, value 75c at 45c
Ladies Silk Scarfs, value 50c at 39c
Ladies Outing Flannel Petticoats full size, 50c and 75c value at.. 39c
Dresses, Scarfs and Stand Covers $1.00 values at..... 50c
Pillow Slips, embroidered by hand, $1.00 value at ..... 50c each
Ladies pure leather handbags and silver mesh purses, a big reduction
Ladies back combs and barrettes, a reduction on all.
Ladies Dressing Sacques, 39c up, also short Kimonos and Ladies Gowns at low prices.
Men's Dress Shirts, value $1.25 and $1.50 at 98c
Men's working shirts, 50c value at 35c
Men's heavy fleeced and ribbed underwear, $1 value at 37 1-2c a garment.
Men's hose, 10c value at 4 pair for 25c
Men's hose 15c value, at 3 pair for 25c
Men's Hats 15 per cent off.
Big reduction on cotton and woolen blankets, also comforts—Big display of Ladies and Gents Umbrellas value $1.50 and $2.00 at..98c

SARGUS BROS.

The Underselling Store — Next to Advocate

GRANVILLE.

Mrs. Effingham Griffeth of the Welsh Hills has been the guest of her daughter, Miss Leona Griffeth.

Mr. Warren Patten, who has been in Kansas City, Mo., for some time, has returned to his home here.

Mr. and Mrs. Perry Nye of Centerville street have been visiting their old home at Lancaster, O.

Mrs. Emily Hampshire of Newark is the guest of her daughter, Mrs. Riley Patterson.

Mr. and Mrs. Harvey Jones of Newark have been spending a few days with friends here.

Miss Emma Jewett has returned from an extended visit with friends in Massachusetts.

Mr. and Mrs. Quincy Williamson have returned from Maine, and will make this their home, having taken rooms in the Prior building.

Mrs. Julia Williams has been visiting her daughter in Marion, O., for two weeks.

PRAYER MEETINGS

Will the Division Leaders take up the last thank offering collection during the week and forward the total to the treasurer. Mrs. Eugene Ball, 29 Clinton St.

The Topic this week is "Birth of Christ," 2 Luke 7-20.

The greatest attendance yet held at any prayer meeting was that at Division 10-B. Leader, Mrs. Heatwol, when there were 42 present.

Topic for Dec. 16: "The Wise Man's Gift to Christ," 2 Matthew, 1-15.

Rev. R. Northey, chairman, 163 West Locust Street; Miss Eva Shannon, Selretary, 208 No. Fifth St.

Marriage generally demonstrates the difference between the parental roof and the pay rental one.

Puts Stomach, Liver and Bowels in Fine Condition

To promptly end the misery of constipation torpid liver, sick headache, indigestion, dizziness and nausea, you must use CARTER'S LITTLE LIVER PILLS. They never fail—that's why millions use them. Vim, vigor, vitality, and a clear complexion are the result of their use. You need them.

Small Pill, Small Dose, Small Price.
The GENUINE must bear signature

Brent Good

Fitchs Bros JEWELERS

CHARLES W. MILLER, LAWYER,
Room 5 Fleek and Zartman Bulding,
West Main Street.

I desire to announce that I will again take up the practice of law. All business entrusted to me will receive careful and prompt attention.
CHARLES W. MILLER

ADVERTISED LETTERS.

Letters remaining uncalled for at the Newark, O., postoffice for the week ending December 16:

Anderson, James
Arnold, Thomas J.
Athey, Mrs. Myrtle
Belt, Miss Dodas G.
Bill, Mrs. Mame
Brown, Mrs. Elsie
Bryan, Mrs. Ruth
Bush, Miss Celia
Butt, Harry
Byan, M.
Coster, Mrs. Nettie
Canada, Miss Emma
Caruthers, Mrs. M.
Carrogin, Clyde
Conklin, Clyde
Conklin, Earl E.
Cornell, W. A.
Crowell, Miss Ella M.
Crothers, Mr. and Mrs. Edward
Dean, Frank
Drumm, W. A.
Drumm, Mrs. Kate
Duling, John
Egler, Bert D.
Frands, Miss Flossie
Gessel, Frank (2)
Gibson, O. F.
Gordon, Miss Nina
Griffith, T. H.
Grubb, Elmer
Haupt, Harry
Heddlesten, Mrs. Mary
Hill, E. B.
Holler, Mr. and Mrs. Art
Howes, J. C.
Hoffman, John P.
Holton, R.
Hupp, Mr. and Mrs. W. M.
Ervin, Mrs. George (2)
Kemp, Merril
Keyes, Miss Gertrude
Long, E. S.
Loar, Cary
Lytle, Clarence
Martin, Roy
Mattox, D.
Miller, Wilber
Mitchell, Mr. and Mrs. George W.
McElroy, Mrs. Sarah J.
McDament, Mr. Jas.
McCullough, Dr. R. E.
Newark Business Men's Association
Parks, Mrs. S. E.
Paneta, J. A.
Patterson, Clay
Redman, Mr. E. S.
Richardson, Mrs. Mattie
Risher, Mr. C. C.
Roberts, Mr. C. C.
Roberts, Mr. Happy
Robertson, Mr. Al
Rowland, Mr. and Mrs. W. H.
Rogers, Miss Ethel E.
Ryan, R.
Schrack, Mr. K. A.
Sinclare, Alex
Stephan, Mrs. Etta
Tavener, Miss Laura
Tipple, Raymond
Tomlinson, Mr. Hugh
Thompson, Mr. G. W.
Tucker, Mr. A. D.
Vail, Miss Lucile
Westerviller, Mrs. May
Whiteman, Mrs. V. O.
Wilkinson, Mrs. Mina

FOREIGN.

Luka Spauorri
Eli Ghisea
Ivan Gjuronui

GEO. D. HEISEY, P. M.

BASKET BALL

The Co. G will play the fast Newark team at Hickey's Hall Thursday night at 8 o'clock. The Co. G boys have practiced very hard this season and hope to put up a stiff game against the Newark team. Everett Jones and Ray Catt will play forwards against Big McCarty and Munk Lucas.

It's when a fellow begins to get soft that the girls are apt to sit on him

Historic Blackguards

By Albert Payson Terhune

Copyright by The Press Publishing Co. (The New York World)

George Jeffreys—The "Demon Judge"

JUDGE JEFFREYS

A TEN-YEAR-old English schoolboy in 1658 watched a gorgeous procession of robed judges march past his father's door. He walked into the house with the announcement that he intended to be a judge. Young as he was, the lad—George Jeffreys—was already accustomed to have his way. He bullied or cajoled his parents into giving him a costly school education and a law course that they could ill afford. Thus started a career that was to cost England many hundred innocent lives.

From the very first young Jeffreys was a man of mark. He was brilliant, strikingly handsome, and had an almost supernatural power of reading other men's minds and purposes. He took scant pains to study and never had much real knowledge of law. But his cleverness supplied what his learning lacked.

He took up criminal practice and handled cases no decent lawyer would touch. He had a genius for making influential friends. Through these friends and his own cunning he rose fast in his profession. At last he attracted the notice of the easy-going, unscrupulous King Charles II. Charles despised Jeffreys as a man, but was not above using the young lawyer to do his dirty work. A strong faction of the people were the king's political opponents. Jeffreys publicly declared himself the people's friend—and secretly worked for the king. From both factions he received high rewards.

By the time he was thirty he was a baronet and Chief Justice of England. Then he threw off all pretense of decency. His drunkenness, his insane temper, his insolence made him generally loathed. He could cry at will. Often in court he would browbeat witnesses with a volley of filthy, bitter, blasphemous sarcasm, make the jury tremble by a maniac glare of his black eyes, foam at the mouth with rage, then break into a spasm of loud laughter or into a flood of tears.

When Charles II. died without direct heir the dead monarch's younger brother took the throne as James II. Jeffreys had already curried favor with James and now rose to higher power than ever. James made him a baron and showered favors on him. It was during this king's reign, in 1685, that Jeffreys enacted his vilest crimes. The Duke of Monmouth had laid claim to the English throne and had fooled thousands of simple-minded farmers and shop folk into joining his rebellion. The uprising was crushed. The duke was beheaded. His captured followers were brought before Jeffreys for trial. Then came a horror still known as the "Bloody Assizes."

Jeffreys (first making his work easier by falsely hinting that those who pleaded "guilty" would be spared) condemned to death 320 men and boys. (Some historians say 700.) These were hanged after a mere mockery of a trial, during which Jeffreys alternately raved, cursed, drank, wept, howled with laughter and behaved in general like a madman. Even the hardest-hearted servants of the king were horrified by such slaughter—the more so since many of the condemned were innocent people who had taken no part in the rebellion. Jeffreys was ordered to be more lenient. So he sent 841 of the remaining prisoners to be sold into slavery in India and the Barbadoes and had the rest scourged or thrown into jail.

Throughout the trial he spared any one who could pay him a large enough bribe. But few of these country folk and tradesmen could raise such sums as he demanded. For his work at the "Bloody Assizes" Jeffreys was made Lord Chancellor of England. He boasted that as chief justice he had hanged more men and women than all his predecessors put together.

Three years later the English people grew tired of James II. and overthrew him. He fled into exile. Jeffreys, knowing how he himself was hated by the people, tried to get secretly out of England. He shaved off his shaggy eyebrows, dressed as a sailor and boarded an outgoing ship. But on the eve of sailing he went ashore and got drunk in a waterside tavern. A poor writer whom he had once unjustly punished recognized him.

"It is the bloody judge!" shouted the writer.

The mob hurled themselves upon the disguised Jeffreys and were tearing him to pieces when the authorities rescued him. He was taken to the Tower of London and imprisoned there, until at the age of forty he drank himself to death. Though he had ten children his family soon died out. His own name, however, is still remembered and cursed throughout England.

The time to let out a link is when "they" are hoping you'll curl up!

Take care of the present and the future will take care of itself.

Our store is replete with things for the Christmastide. Presents pretty or practical, pretentious ones and those less expensive. All of them appropriate and excellent value for the money. At least come in and look around. We are mentioning only a few of the good things here.

Newark's Most Satisfying Place to Shop

Visit it and grasp the fact that every possible element has been observed to make shopping comfortable and profitable. Here you will find

Thousands of Christmas Gifts

that stand forth as best at the Price.

Hall Trees
Hall Mirrors
Hall Racks
Iron Beds
Brass Beds
Carpet Sweepers
Hoosier
Kitchen Cabinets
Leather Chairs
Library Tables
Music Cabinets

Mirrors
Magazine Racks
Medicine Cabinets
Pedestals
Poster Beds
Piano Benches
Foot Stools
Fancy Mirrors
Fireside Chairs
Auto Valets
Book Cases

Buffets
Baby Beds
Card Tables
Cellarettes
Cretonne Trays
Candlesticks
Clocks
Cheval Glasses
China Cabinets
Davenports
Dressers

Smoker's Sets
Serving Trays
Shaving Cabinets
Sewing Tables
Tilt Top Tables
Tabourettes
Umbrella Stands
Waste Baskets
Vaccuum Cleaners

J. GLEICHAUF

22 West Main Street

ADVENTIST LECTURE

The interest in the lectures at the Adventist church deepens as the prophecies of Daniel and the Revelations are explained each night by the speakers. Last night Mr. Weaver explained what he thinks is the "Seal of God and the Mark of the Beast and the Image of the Beast."

He said: "Before we can learn what the mark of the beast is, we must determine conclusively what the beast is. The Lord has not left us in the dark concerning the matter, but has made it so plain that anybody that has understanding may know. In Revelation 13:18 the Lord says through the prophet 'Here is wisdom. Let him that hath understanding count the number of the beast, for it is the number of a man, and his number is six hundred threescore and six. Then we may know the beast by counting his number, and it is said that his number is the number of a man.

"Revelation 7:1-3 tells of 'Four angels standing on the four corners of the earth, holding the four winds of the earth. Still another angel who has the 'Seal of the living God' shall seal the servants of God in their foreheads. "Winds,' in symbolic prophecy, represent political commotion, strife and war (Dan. 7:2; Jer. 25:32). These angels represent the present holding in check of the imminent warfare among the nations of the earth. When impending warfare among the hostile nations of the world today is averted, skilful diplomacy is given the credit. But this is not the chief reason. The real reason is that God's angels are holding the four winds. When they cease to hold the winds, the nations will plunge their costly navies and mammoth armies into a terrible conflict, even the battle of Armageddon, predicted elsewhere in the Bible. But now, while peace is being maintained, God's sealing work s going on in the earth.

"What, therefore, is the 'Seal of God?' The answer is. His seal is that which validates the only document that God ever wrote with own finger, viz. His law. God did not personally write the books of the Bible. He inspired His prophets to do that through visions, dreams and revelations. But there is one thing that He did write with His own finger, that is the law of ten commandments (Ex. 31:18). A law never really becomes a law till it is officially sealed by the lawmaker or official in highest authority. This principle holds good in all civil matters throughout the earth.

GOSHEN.

Mr. and Mrs. G. W. Chapin and grandson George Frampton and Joe Foreman were the guests of Mr. and Mrs. C. B. Fisk Sunday. They made the trip in Mr. Chapin's touring car.

Mr. Charles Frey spent from Friday until Sunday with Mr. and Mrs. C. H. Davidson and family of Jug Run.

Mr. and Mrs. Forest Matthews spent Sabbath with Mr. and Mrs. C. F. Mizer.

Mr. Fred Hall was the guest of Mr. B. G. Anderson Sabbath.

Miss Pearl Frey spent Sunday with Miss Stella Morris.

Mr. Otto Davidson called at the home of W. M. Frampton Sunday.

There will be no prayer meeting at Goshen Wednesday evening.

Miss Anice Martin spent Wednesday night with Miss Pearl Frey.

Mr. Elmer Mizer spent Sunday with his brother, C. F. Mizer.

THE NEWARK SYMPHONY ORCHESTRA CONCERT

A rare musical treat is in store for all music lovers when the Newark Symphony Orchestra of 30 pieces makes its first appearance at the Y. M. C. A. Hall, Dec. 23, assisted by several fine soloists of remarkable ability and under the direction of T. J. Shaw, the program will be an unusually fine one and of the highest standard. The violin solos alone will be a revelation, calling for extraordinary musical ability.

Tickets on sale Y. M. C. A. office. Children 25c; adults 35c. Complete announcements later.

ROLL OF BILLS STOLEN; EXPRESS AGENT WAS BUSY

Dennison, O., Dec. 18.—With the arrival of secret service men and detectives here today it became known that early yesterday morning $6,000 in bills, consigned from the subtreasury in New York City to a bank in Marietta, had been stolen from the express office in Newcomerstown, near here. The money was taken to Newcomerstown on the Panhandle to be transferred to the Cleveland and Marietta railroad. The agent was present when the money was delivered and was taken while he was busy at some task a few hours later.

FREE-WATCH-FREE

Either lady's or gent's gold watch given away Xmas by the management of the Arcade Dancing Academy to the person holding the lucky number. Chances free to all. Coupons given away at each dance, beginning Saturday night. Come and get your coupons. See watch on display in Haynes Bros.' window. 18d3

Used and Shopworn PIANOS

Here is an opportunity of purchasing a high grade piano that has been slightly used at the price of an ordinary cheap one. If you are considering the purchase of a piano for the Holidays, come in and inspect these.

UPRIGHT PIANOS

One Mahogany Upright (warranted) $125.00
One Walnut (manufacturers sample) $175 00
One Full Size Ook (7 1-3 octave) $150.00
One Mahogany (full iron plate) $200.00
One Mahogany High Grade (used) $250.00

Any one of these Bargains would sell at $500, $400 and $300 on the sliding scale method, so don't construe the price as affecting the quality, as the manufacturers' warrant each instrument named.

T. W. LEAH PIANO CO.

64 NORTH FOURTH STREET—PHONE 4155
(The Only One-Price Piano House in Newark.

W.B Elastine-Reduso CORSETS

Guaranteed to reduce hips and abdomen one to five inches, effecting slender, fashionable lines. Elastine-Gores render the corset exceptionally comfortable.
$3.00 & $5.00 — WEINGARTEN BROS., *Makers*, New York

The Arcade Florist

OFFERS FOR THE CHRISTMAS TRADE

Choice Cut Flowers and Potted Plants

Azaleas, Poinsettias, Primroses, Begonias, Cyclamens.

Delivery Anywhere in the City Christmas Morning. Phone 1840

AUDITORIUM Theatre

Tonight

Stetson's Big Double

UNCLE TOM'S CABIN

PRICES 10c, 20c, 30c, 50c.

Commencing To-morrow Afternoon

High Class

PHOTO-PLAYS

Every Afternoon and Evening, when theatre is not occupied by a traveling company.

Given Away Free Every Night

(Sunday Excepted)

A BEAUTIFUL 42 PIECE DINNER SET

To the person holding the lucky number.

ALWAYS FIVE REELS--5c

XMAS SPECIALS

THURSDAY AND FRIDAY ONLY

75c Solid Silk Neckwear In a Christmas Box

55c

All Smoking Jackets Reduced in Price

HERMANN THE CLOTHIER.

The Christmas Store

Ry. Time Card

B. & O. R. R.

Leave Newark, Ohio.

Northbound	Westbound
No. 7...*7:45 am	No. 105...* 2:55 am
No. 17...x8:10 am	No 107... 8:00 am
No. 3...*1:50 pm	No. 111..x11:20 am
No. 15..*9:00 pm	No. 103..* 1:45 pm
	No. 101...* 9:00 pm

Eastbound	Southbound
No. 109..*1:15 am	No. 208...x7:55 am
No. 14..* 8:00 am	No. 210..x2:15 pm
No. 104..*12:40 pm	*Daily
No. 112..x 3:40 pm	
No. 8..* 3:45 pm	xExcept Sunday

Arrivals from the North.

No. 4.....*12:25 pm
No. 16.....x 6:50 pm

P., C., C. & ST. L. RAILWAY.

Eastbound	Westbound
No. 8.... 1:48 am	No. 25.... 1:10 am
No. 10.... 8:20 am	No. 21.... 5:35 am
No. 18...10:00 am	No. 75 ..x8:07 am
No. 6... 1:00 pm	No. 77...* 8:07 am
No. 14.....1:47 pm	No. 7.....9:05 am
No. 74....x3:02 pm	No. 7..... 9:05 am
No. 76....*7:10 pm	No. 3.... 6:09 pm
No. 20.....8:55 pm	No. 13.... 8:50 pm
No. 34.....9:15 pm	
No. 4.... 4:25 am	No. 37....10:37 pm
No. 40.... 6:05 pm	

*Sunday only. xDaily except Sunday

OHIO ELECTRIC RAILWAY.

Limiteds West leave Newark at 7:43, 10:43 a. m., 1:43, 4:43 and 7:43

Limiteds East leave Newark at 8:05, 11:05 a. m., 2:05, 5:05, 8:05 p. m Daily except Sunday.

Local Cars West leave Newark at 6:00, 7:20 a. m. and hourly thereafter until 11:20 p. m.

Local Cars East leave Newark at 5:20, 6:45 a. m. and hourly thereafter until 12:55 p. m.

Granville Trains leave Newark for Granville hourly from 4:50 a. m. to 10.50 p. m. and from Granville to Newark hourly from 5:25 a. m. to 11:25 p. m. First train each way annulled on Sunday.

BIG G Cures in 1 to 5 day. Gonorrhoea and Gleet. Contains no poison and may be used full strength absolutely without fear. Guaranteed not to stricture. Prevents contagion. WHY NOT CURE YOURSELF? At Druggists, or we ship express prepaid upon receipt of $1. Full particulars mailed on request. THE EVANS CHEMICAL CO., Cincinnati, O.

JOSEPH RENZ,

Notary Public. Real Estate and Insurance.

Office No. 7½ West Side square, over Sample Shoe Store.

Deeds and Mortgages written. All business entrusted to me will be promptly and carefully attended to.

CHAPPELEAR'S WORM-POWDERS

Cure Sour Stomach and Biliousness, Remove Worms, Keep Children Well! 25c. No oil, cathartic in action. of all druggists or by mail. The Wm. M. Chappelear & Sons Co., Zanesville, Ohio.

PLEASANT-HARMLESS

TEACHERS ON SICK LEAVE TO RECEIVE PAY

Meeting of Board of Education Tuesday Evening Settles Vexing Problem—To Advertise for Bids for Seats

Two resolutions of importance formed the principal feature of the Tuesday night meeting of the city board of education. One of these affects the payment for teachers and the other provides for the advertising for bids for seats for the buildings now under construction. Another matter which has not been finally settled, but which may result in the moving of the office of the superintendent and the room of the board from the present location to quarters in the Trust building, came up in the discussion of the application made by the old soldiers to the trustees of the memorial building for the room now occupied by the board of education.

Mr. Miller, Mr. Broome, Mr. Dewey, and Mr. Haight were the members present at the meeting and President Kibler presided. The routine of minutes and bills was quickly disposed of. Among the bills allowed was Estimate No. 1 of the Bryce Heating and Ventilating Co., of Toledo, for heating apparatus in the South Fifth street and Grant street buildings. The amount was $1,530. The first supplies purchased under the new requisition system were granted to the music department and the department of domestic art.

A communication from the Maryland Casualty Company stated that C. O. Brownfield of the company had examined all the boilers in the local buildings and that they were in good shape.

Clerk Haight submitted the financial report for the month of November. The pay roll for December was allowed on call of the roll.

Rev. G. B. Schmitt, pastor of St. Paul's Lutheran church, was present and asked the board for the use of an unused overflow room in East Newark for Sunday School purposes. The request was granted on provision that the church pay for the heating and lighting of the room.

The question of the compensation of teachers during absence caused by sickness, which has been discussed at previous meetings was disposed of by the introduction of the following resolution: Resolved, that teachers who are absent from duty provided that such absence is occasioned by the sickness of the teacher or sickness in the immediate family of the teacher, shall receive pay at the rate of one dollar per day for such absence, not to exceed 20 days in any school year. That upon the death of a member of the immediate family of a teacher the teacher may be absent three days without a loss of pay.

The matter of the purchase of seats for the new buildings was brought up and disposed of under the following resolution: "Whereas, the board of education of the Newark school district is about to purchase furnishings for three new school buildings now under construction. Be it resolved, that the clerk of said board of education be instructed to advertise for bids in accordance with Sec. 7623, R. S. O., for a period of four weeks and ending at 12 o'clock noon on Jan. 21, 1913. This advertisement to state that the board of education shall purchase not less than 800 pupils' desks and suitable rears of various sizes and sixteen teachers' desks and chairs to be delivered in such numbers and at such times as the board may designate.

The request of the old soldiers for one of the rooms now occupied by the board, to be used for social purposes, was reported to the board and it was the sense of the members that it would be impossible to give up the room. The members discussed the matter and decided to look at a suite on the tenth floor of the Trust building that may be had at a rent no higher than that paid at present. On motion the question was referred to the president of the board and the superintendent of schools with power to act.

The state inspector communicated with the board to the effect that certain changes must be made in the sanitary arrangements at the Maholm street building to comply with the state regulations. On motion the bid of Redman and Holler to complete the work for the sum of $87.85 was accepted.

Two representatives of seating companies were present at the meeting, but nothing was done by the board in reference to the seating matter other than the passing of the resolution to submit the question to competitive bidders.

PERSONALS

Col. M. M. Gillett is in town.

W. F. Upson is in Mansfield on business.

Mrs. W. F. Upson spent Wednesday in Columbus.

O. W. Channell of Granville spent yesterday afternoon in Newark.

Mrs W. H. Kussmaul of Granville was a local visitor this morning.

Mrs. Theodore F. Wright of Granville, visited local friends yesterday.

Miss Dorothy Little of Alexandria, was the guest of Newark friends last evening.

Mrs. Sarah DeBow of Granville, visited friends in Newark Tuesday afternoon and evening.

Edward Kibler Jr., and Mrs. Kibler (Margery Collins) returned home this morning from their wedding trip They visited New York and Washington.

J. B. Ferguson and wife registered at the Hotel Columbus in Columbus, yesterday.

Miss Margaret Harris of Utica visited friends in Newark yesterday afternoon and evening.

Dr. and Mrs. J. N. Stone will go to Hanover this evening to attend the Masonic installation.

Mrs. Martin Luther has been sick at the home of her mother in the Lansing building for the past week.

Miss Anna Moran, whose illness was reported in yesterday's Advocate, is again at the Meyer & Lindorf store.

Miss Anna Kroner of Moull street, who has been confined to her home for several days, is able to be out again.

Mr. and Mrs. Thomas Earlywine and son Lee of Bladensburg were in Newark Sunday the guests of Mr. and Mrs. T. G. Hollabaugh of Evans street.

Mrs. M. Jones of East Newark, is reported as recovering rapidly from her recent siege of illness, which kept her confined to her bed since early in September.

Mrs. Arthur Gray and little son of Carnegie, Pa., arrived today to spend the remainder of the month at the home of Mrs. Gray's mother, Mrs. C. B. Hahn, of Granville street.

Miss Genevieve Smith, who has been attending school at St. Mary's of the Springs, will return tomorrow to spend the Christmas holidays with her parents on Granville street.

Neil Smith, of the American Locomotive company's New York offices left this morning for Kansas City, where he will spend the Christmas holidays at the home of his parents. He will visit friends in Newark on his return trip to New York.

Mrs. Virgil P. Sparks and children returned Wednesday to their home at Tulsa, Okla., after a visit of several weeks with Mrs. Sparks' parents, Mr. and Mrs. J. Morgan Jones of West Locust street and Mr. Sparks' parents Rev. and Mrs. L. C. Sparks.

Mr. and Mrs. Charles A. Kern, after closing an engagement in the northern part of Michigan and Illinois are spending the holidays with the former's parents, Mr. and Mrs. Gus Kern of West Locust street. Mrs Kern is the daughter of Mr. and Mrs Dan Davis of North Williams street. After the first of the year they will have an engagement with the Ted Sparks musical company.

CORN SHOW IN CONNECTION WITH POULTRY SHOW

A corn show will be held in connection with the poultry show which is to be held in this city, January 7th to 11th, 1913, in Brennan Hall, corner West Main and Fourth streets.

The following list of entries and prizes has been arranged:

Best 10 ears of Reid's Yellow Dent; $2, $1 and 50c for 1st, 2d and 3d prizes.

Best 10 ears of White cap; $2, $1, and 50c for 1st, 2d and 3d prizes.

Best 10 ears of White cap; $2, $2, and 50c for 1st, 2d and 3d prizes.

Best 10 ears of White corn; $2, $1, and 50c for 1st, 2d and 3d prizes.

Best 10 ears of Colorado corn; $2, $1, and 50c, for 1st, 2d and 3d prizes

Best single ear, any variety; $2, $1 and 50c for 1st, 2d and 3d prizes.

Best 10 ears of Sweet corn; $1, and 50c for 1st and 2d prizes.

Best 10 ears of pop corn; $1, and 50c for 1st and 2d prizes.

Sweep stakes; best 10 ears, and variety, $5.

There will be no entrance fee charged to exhibitors, but the corn becomes the property of the Newark Poultry Association.

Hon. A. P. Sandels, secretary of the State Agricultural Society, has been appealed to for an expert judge for the corn department, and the corn show promises to be an interesting and profitable addition to the poultry show.

Cynicus—"Any woman will show the white feather." Sillicus—"Not if a black one is more fashionable.

WEHRLE PLANT SUSTAINS $1000 FIRE DAMAGE

Fire originating in the japanning room of the Wehrle foundry at 8:25 o'clock on Wednesday morning for a time threatened to become serious and only the prompt work of the fire department saved the building from destruction and prevented the spread of the flames to other departments.

The cause of the fire is not known but it started near one of the big japanning ovens and within a short time the flames were rolling along the roof making a fierce looking blaze.

The alarm from box 54 brought all the city's fire fighting apparatus to the scene and several lines of hose were stretched to the burning building.

The dense smoke and intense heat made the blaze a difficult one to fight but it was soon brought under control without any great or permanent damage to the building or equipment. The roof timbers were charred and some of the woodwork near the origin of the fire will have to be replaced. Some slight inconvenience was caused in one of the molding rooms from water which ran into the room from the bulding where the fire was burning.

Inquiry at the Wehrle's Company's offices this morning placed the estimated damage at $1,000, fully covered by insurance. According to a statement made to the Advocate, none of the employes will lose any time as a result of the blaze.

John Legge, fireman from the North Fourth street house, was struck on the head by a large pane of glass which fell from one of the windows. The glass shattered about his shoulders but he was uninjured.

TURKEY'S END THREATENED BY DR. S. DANEFF

London, Dec. 18.—The peace plenipotentiaries of the Balkan allies came together in informal meetings today to decide on their plan of action in the event of Turkey's declining to raise her boycott of the Hellenic delegates unless Greece signs the armistice.

Dr. S. Daneff, leader of the Bulgarian delegation is quoted as saying "If on Thursday the reply of the Ottoman delegates is not satisfactory we will break off negotiations and again meet at the Tchatalja lines. That will be the end of Turkey in Europe."

The concensus of opinion here, however, is that the present obstacle will be surmounted by the delegates and that the real danger point will be over the future possession of the fortress of Adrianople. As far as can be seen at present only mediation by an outside power can solve this problem.

TODAY'S MARKETS

Pittsburg Markets.

[By Associated Press.]

Pittsburg, Dec. 18.—Today's hogs: receipts 4,000. Heavy Yorkers $7 45; light Yorkers $7 45; pigs $7 45.

Sheep and lambs: receipts 1500. Top sheep $4 50; top lambs $8 00.

Calves: receipts 200. Top $11 50.

Chicago Markets.

[By Associated Press.]

Chicago, Dec. 18.—Today's cattle: receipts 18,000. Prime steeves $5 45@9 75; stockers and feeders $4 420@7 25; Texas steers $4 40@5 65; cows and heifers $2 70@7 50; western steers $5 25@7 50.

Calves: $6 50@10 00.

Hogs: receipts 30,000: market slow. Light $6 80@7 15; heavy $6 85@7 27; pigs $5 00@6 80.

25% OFF

Suits and Overcoats

Is crowding our Clothing Department every day—Come share in the big saving. The Big Holiday Clothing Sale.

ONE-FOURTH OFF

Men's, Boys' and Children's Clothing

OPEN EVENINGS

UNTIL CHRISTMAS

THE HUB

Make Him a Christmas Present and Be Happy Ever After---Send Your Friend Who Drinks to Excess to The Columbus Neal Institute

Where in a short three days he will be entirely relieved of the DRINK HABIT, in an institute where he will be surrounded by all the comforts of a REFINED HOME, a HOTEL, or a CLUBHOUSE, as his tastes may dictate: where he will be under no unpleasant restraint, but receive the kindest and most scientific treatment, with WONDERFUL RESULTS, in having his DESIRE, TASTE and craving for Alcoholic drinks entirely eradicated, by the NEAL TREATMENT, which has been demonstrated in thousands of cases to be perfectly SAFE, with no deleterious resulting after-affects; but the one lasting, efficacious remedy which takes away all alcoholic desire and replaces it with DISGUST, HATRED and ABHORRENCE for strong drink.

The Neal method is indorsed and recommended by the most prominent medical men, business men, church dignitaries and the general public.

All Neal Institutes are thoroughly "classy" and up to date in appointments, location and cuisine, the treatment is always administered by the best obtainable nurses and attendants, under the superintendence and advice of a staff of thoroughly reliable registered physicians, especially schooled in the Neal Method of treatment for the rapid and successful eradication of the drink habit.

The Treatment consists in the use of Medicine of an entirely Vegetable nature, containing no morphine, cocaine, strychnine or mineral ingredients. NO CUMULAITVE POISON and NO hypodermic injections. After a most thorough examination by the physician in charge of the case, at the Neal Institute, the patient takes, knowingly, twenty-five (25) doses of Medicine by mouth, for three days, at the end of which time, by our "trying out" process, he is pronounced SAFE AGAINST ALL DESIRE for ability to use any kind of Alcoholic Drink.

At this time he is not only "DRINK PROOF," but by the system of treatment he has regained in full his will power, ambition, physical and mental strength; the face—once bleared and coursed by tortuous discolored veins, is now clear and healthful in appearance; the eye clear, the step elastic, the form erect, and Completely Restored Manhood invites the love of the wife and family, the confidence of the employer and the self-respect of the New Man.

Yes! You can make no better Christmas present to a friend or loved one who drinks to excess than a course at the Neal Institute in Columbus — the handsome home of Dr. George R. Bissell—one of the more than fifty Neal Institutes in America. We invite your inspection of the methods and results of the "Neal Way." Open Day and Night.

400 Kendall Place. Take Main street car to Kendal Place. Telephone Bell East 860. Citizens 15622. Other Ohio Neal Institutes at Cincinnati (the old Walnut Hills home of Dr. Eichberg) and Cleveland (the old homestead of John D. Rockefeller.)

Special Assortment OF CHRISTMAS CANDIES And Fancy Packages

Special Prices for Teachers, Sunday Schools and Churches at the

BUSY BEE IN THE ARCADE

Watch Our Window Every Day

Christmas Time

IS a time when discriminating folks desire spotless linen that has been laundered to the queen's taste in a laundry that has the most approved machinery; where pure, soft water and pure supplies are used exclusively; where every detail is watched through experienced eyes and no expense nor effort is spared to maintain the highest possible standard.

Send Us a Trial Bundle or Your Family Wash

Newark Steam Laundry

CORNER CHURCH AND FOURTH STS.

W. A. LOVETT, Proprietor.

Auto Phone 1119. Bell Phone 119.

THE
Newark Daily Advocate.
Published by the
ADVOCATE PRINTING COMPANY
J. H. Newton, Editor.
C. H. Spencer, Manager.

Entered as second class matter March 10, 1882, at the postoffice at Newark, Ohio, Under Act of March 6, 1879.

MEMBER ASSOCIATED PRESS AND MEMBER AMERICAN NEWSPAPER PUBLISHERS' ASS'N.
MEMBER SELECT LIST OF OHIO DAILY NEWSPAPERS.

Advocate's New York Office—116 Nassau street. Robert Tomes, Eastern Representative.

Terms of Subscription.

Single Copy ..... 2 cts
Delivered by carrier, per week.. 10 cts

If Paid in Advance.

Delivered by carrier—one month $ .40
Delivered by carrier—six months 2.25
Delivered by carrier—one year.. 4.50

All subscribers who arrange to pay at the office are subject to a call from the collector if payment is not made when due.

Terms by Mail.
(Strictly in Advance.)

One month ..... $ .25
Three month ..... .65
Six months 1.25
One year 2.50

All subscriptions discontinued at end of time for which they are paid unless renewed before expiration.

NEWS STANDS.
Where The Daily Advocate is Sold.

Fred G. Speer .....20 N. Park Place
H. A. Atherton .....14 N. Park Place
U. O. Stevens .....Arcade
T. L. Davis .....309 E. Main St.
B. M. East .....East Side Pharmacy
The Brunswick .....North Second St.
The Warden .....Warden Hotel
Saunders and Beck..33 West Church St
G. E. Desch ..... 405 W. Main St.
C. K. Patterson .....120 Union St.
Union News Co. .....B. & O. Station

UNION LABEL
NEWARK, OHIO

"Regulating" the Press.

Commenting upon the proposed regulation of newspapers through the initiative petition process as detailed in the Advocate last Saturday the Mansfield News observes:

"We're strong on that 'publication of nothing but the truth' feature — and so is every reputable newspaper. It is exactly what every newspaper of right standing—and most of them are of that character—wants and is constantly endeavoring to secure. Any proper means to this end will be welcomed by the editors.

"When that 'nothing but the truth' propaganda gets to going right there will be less fulsome eulogy of political candidates, fewer flowery obituaries of those who don't deserve them, and a remarkable falling off in the number of 'puffs' gratuitously but unworthily bestowed. There will not be so much excessive laudation of various persons and things, movements and policies, as is now persistently sought by those who seem to think that a newspaper's sole mission and duty is eternally to be booming somebody or something without money and without price.

"To publish the truth—or at least as much of it as the public will stand for—is the commendable purpose of the press, and it has a pretty well established reputation for doing that very thing. It even goes to the extent of rapping abuses and evils which other agencies for reform, individual and organized, seem to hesitate to tackle—and it might at times even go to the extent of becoming too zealous an advocate of reform if it were disposed to publish all the communications for which 'Justitia,' 'Pro Bono Publico' and 'Good Citizen,' skulking under the cloak of anonymity, would have the newspaper assume full responsibility.

"But aside from this 'truth' feature, we fear that those who for some reasons best known to themselves desire to 'regulate' newspapers, have some very utopian ideas—such as are very apt to creep into the craniums of that always large contingent of people who become possessed of the idea that however much of a failure they have been at anything else, and how few medals they wear for the accomplishment of anything worth while, Nature designed them for newspaper critics and that they could run a newspaper just a little bit better than anybody who has made a study of that work for years.

"Among these chimerical views seems to be one that the newspaper is a public utility in the sense that it must be wet-nursed by the entire community in general and by the sap-head contingent in particular, notwithstanding that nearly every community has furnished the 'horrible example' of the newspaper that has too many owners and managers and entirely too much management.

In a sense a newspaper is a public utility, but it can only remain such when under the management of competent, experienced heads that know the difference between facts and fads.

* * *

"The great mass of the people know that it is the press and not the politicians that stands between them and injustice or rascality. And it is possibly the knowledge that the press does represent the people so faithfully that causes some individuals to be so anxious to have the power and the influence of the press hampered."

Biliousness
is Cured by
HOOD'S PILLS
25c.

OLD AGE DEFERRED

Echo from the Medico-Legal Society.

A few generations back a man at 50 was considered old, gray-bearded, and waiting for death. Note the change today: at a meeting of the Medico-Legal society it was stated that a man of 50 ought to have forty good years ahead of him and, thus at ninety be in the fulness of maturity.

What if you have seen sixty, or even seventy birthdays — temperate habits, fresh air and exercise, with a simple diet and a sufficient amount of sleep will guard your health.

If perchance your circulation is poor, if you become run down—weak and no appetite — nothing in the world will tone up those tired backsliding organs — enrich the blood and create strength so quickly as our delicious cod liver and iron tonic Vinol.

We ask every feeble, discouraged old person in this vicinity to try Vinol on our agreement to return their money if it fails to give satisfaction. Frank D. Hall, Druggist Newark, Ohio.

THE DUCHESS OF MARLBOROUGH Recommends Mrs. Mason's Old English Shampoo Cream, which proves its superiority. 25c a tube.

WELSH HILLS.

Mr. Ralph Hazelett of Denison university gave a very interesting talk at the church Sunday.

Mrs. Edna Cooley of Granville spent Friday night and Saturday at the home of her aunt, Mrs. Hiram Williams.

Miss Grace Bishop was the guest o Miss Clara Pittsford Sunday.

Edwin Wright spent Sunday with Mr. Wesley Wright and family.

A Christmas entertainment will be given at the church on Tuesday evening. A short program will be carried out after which there will be a treat given to the children.

Margarite Keller entertained Miss Stella Pittsford Sunday.

Dante Davis spent Sunday afternoon with Wilber Keller.

Mr. and Mrs. Hayes Hankinson spent Saturday evening at the home of Mrs. Arthur Griffith.

A social will be given at the home of Wm. Pittsford on Tuesday evening, December 31. All are invited.

Miss Lillie Wright is visiting her grandmother, Mrs. Carrison and other friends at Alexandria.

George Hottenger and brother Zennie spent Sunday at the home of Mr. Edward Young.

Mr. Ralph Hazelette was entertained at the home of D. W. Keller. Sunday.

Dec. 18 In American History.

1853—Duel at Madrid between the United States minister to Spain, Pierre Soule, and the French ambassador, Marquis de Turgot. Turgot was wounded severely.

1865—Formal and official abolition of slavery by proclamation ratified by 26 states.

1878—Gold fell to par in the United States for the first time subsequent to 1861. Highest point, 285, reached July 11, 1864, when the Confederates were at the gates of Washington.

1902—General Wager Swayne, noted civil war veteran; born 1834.

ASTRONOMICAL EVENTS.

(From noon today to noon tomorrow.) Sun sets 4:35, rises 7:20. Evening stars: Venus, Jupiter, Saturn. Morning stars: Mars, Mercury.

HEALTH HINT FOR TODAY.

Mouth Breathing a Bad Habit.

"The habit of mouth breathing must be stopped absolutely," writes Dr. William Lee Howard in Munsey's Magazine. "Only by the air being filtered through the nose can you remain germ proof. Remember this. The main channel through which poisonous germs enter the body is the breathing apparatus — the nose and mouth, sometimes the ear. The germs of tuberculosis, pneumonia, spinal meningitis, diphtheria, poliomyelitis, tonsilitis, reach the body through the nose and mouth. The present state of civilization calls for constant care and watchfulness in methods of breathing and in the hygiene of throat and nose. Automobiles and trolleys rushing along the city streets keep in motion millions of germs. Heaps of dried manure are churned into dust. Its hidden germs are turned out and sent through our window screens and on to our pillows for us to breathe in unless nose and throat are germ proof. They can be made germ proof only by cleanliness and right breathing."

COMMITTEES TO ARRANGE FOR INAUGURATION

The inauguration committee appointed by the Licking County Democratic Club to make arrangements for the attendance of the club at the inauguration of Governor-elect James M. Cox, met Tuesday night at the Democratic headquarters in South Third street.

After a discussion of the matter the committee decided to prepare the names of two committees, one on finance and the other on pledges, and to recommend the appointment of these committees at the Friday night meeting of the club.

The inauguration committee will recommend the appointment of City Solicitor Roderic Jones and J. V. Hilliard as a committee on finance and of James Sheridan, Frank Tiercer and E. M. Larason as a committee to secure pledges of attendance.

SUBSCRIBERS TO HOSPITAL FUND

The second payment of Hospital subscriptions is now due and payment may be made to Secretary H. D. Woodbridge, at the Franklin National Bank. The Everett deed is in the hands of Treasurer Prout and will be formally transferred to the Hospital Association as soon as the building contract is awarded. The trustees want at least half of the amount subscribed paid for before the contract is let. The trustees want to begin the work of construction soon and in order that this may be commenced, all subscribers are asked to make prompt payment of their subscriptions.

TREASURER PROUT OF HOSPITAL BOARD MAKES STATEMENT

Some controversy having arisen over the distribution of an anonymous circular relating to the proposed new hospital building it may be of interest to call attention to the following clause in the warranty deed executed by Mr. and Mrs. Edward H. Everett for the property corner of Buena Vista and Indiana street, which is the site for the proposed hospital building. This warranty deed is now is the hands of William L. Prout, treasurer of the Newark Hospital association, and will be turned over to the Board of Trustees of the Hospital association as soon as a contract for the hospital building is awarded.

The section relating to the reversionary feature of the deed reads as follows:

First: Said premises to be used for hospital purposes, providing, if however, that any time it shall be necessary or desirable in the opinion of the trustees of said corporation to change the location of said hospital and sell in fee simple the policies hereby granted, such sale may be made, providing that the proceeds of such sale shall be invested in other premises and buildings and appurtenances to be used for hospital purpoes in like manner, as herein provided.

The deed was placed in the hands of Treasurer Prout, on Oct. 10, 1912 with the following instructions:

"The deed of Amy K. and Edward H. Everett to the Newark Hospital Association, dated Oct. 5, 1912, for the Everett residence property, corner of Indiana and Buena Vista street, Newark, Ohio, is hereby delivered by the grantors to William L. Prout, in escrow, with authority and instructions to deliver the same to the grantee whenever a contract is entered into by the grantee to erect upon said real estate a hospital building to cost not less than $40,000 or whenever the said grantee, by resolution of the trustees, duly passed, shall determine that said grantee has collectable subscriptions for the erection of said hospital building amounting to the sum of $50,000. Signed, Edward H. Everett, and Amy K. Everett."

The plans for the new hospital building are almost completed and upon their acceptance by the board of trustees a contract for the construction will be awarded. The moment this contract is awarded the deed will pass to the board of trustees who will then come into full possession of the property.

It will be seen that the board of trustees under the present circumstances are powerless to consider a change of hospital site, and further all of the subscriptions raised during the week's campaign last spring are based upon the condition that the hospital be erected upon the Everett site, and a change of location would invalidate every oustanding subscription.

(Signed)
WM. L. PROUT, Treasurer.

DINNER SET GIVEN AWAY AT AUDITORIUM TOMORROW

The Auditorium will inaugurate a winter season of motion pictures on all afternoons and nights when traveling attractions do not appear, starting to-morrow afternoon, and will give away absolutely free to the person holding the lucky number, a pretty 42 piece dinner set. There will be a set of these dishes given away every night the photo-plays are on view, Sunday excepted. The usual five reels of pictures will be shown and the price of admission remains the same, five cents to all seats.

The coal dealer does his business exclusively with people who have money to burn.

It isn't till he swears off that the average man knows enough to get in out of the wet.

MEN'S $5.00 FUR CAPS $3.50
Well Made and Good Quality
Tonight and Thursday Only
OPEN TILL 10 P. M.
THE UNION

SHERIFF'S SALE.

Case No. 16,127.
Charles C. Metz, Plaintiff,
versus
David C. Metz, et al., Defendants.
ORDER OF SALE.

By virtue of an Order of Sale in Partition to me directed from the Court of Common Pleas of Licking County, Ohio, I will offer for sale at Public Auction at the door of the Court House (south steps) in the City of Newark, in said County of Licking and State of Ohio, on Saturday, 28th day of December, 1912, at 10:30 o'clock a. m. of said day, the following described real estate: Situate in the County of Licking and State of Ohio, and bounded and described as follows:

First Parcel—Situate in the City of Newark, beginning at the northeast corner of land owned at one time by Sarah Jones, running south 40 rods on a line of land owned by the said Jones and John Roe, Sr.; thence west 2 rods; thence north [illegible] rods; thence east along the road leading from Newark to Zanesville 12 rods to the place of beginning, estimated to contain three acres of land; conveyed to Charles Metz, Sr., by Polly Wood by deed recorded in Volume 61, page 258, of deed records of said county.

Second Parcel—Situated in range 12, township 2, section 4 and beginning at the northwest corner of a tract of three acres conveyed to Charles Metz, Sr. by Polly Wood by deed dated January 29th, 1849, and recorded in Vol. 61, page 258 of the deed records of said county, on the road leading from Newark to Zanesville; thence west along said road 4 feet to a fence; thence along said fence in a southerly direction 40 rods by the southwest corner of said lot of three acres. The land intended to be described is a small strip lying on the west side of said lot of three acres, being the same premises conveyed to the said Charles Metz, Sr., by Isaiah Jones and wife by deed dated November 13th, 1852, and recorded in Vol. 64, page 245, of the deed records of said county.

Third Parcel—Being a part of the fourth quarter of the second township and of the twelfth range of the U. S. M. lands, situated in said County of Licking, State of Ohio, and City of Newark, beginning at the southeast corner of a tract of land conveyed to Charles Metz, Sr., by Polly Wood by deed recorded in Vol. 61, page 258, of the deed records of said county; thence running south along the township line of the line of the Central Ohio railroad; thence west far enough to include five acres and a quarter of land; running north to the Newark and Zanesville road; thence east along the Newark and Zanesville road to the northwest corner of the Charles Metz tract; thence in a southeasterly direction along the west line of the Charles Metz tract above mentioned to the southwest corner thereof; thence east along the south line of said Metz tract to the place of beginning. Said three acre tract above described being known and designated as the slaughter house property of the Metz estate and being and intended to be all of the real estate of which the said Charles Metz, Sr., died seized, located south of Main street and west of the township line between Madison and Newark townships.

Fourth Parcel—Situated in the City of Newark and beginning at a point in the south boundary line of inlot number 72, in said City of Newark, 66 feet west of the southeast corner thereof; thence westerly on the south line of said lot 22 feet; thence northerly and at right angles with said first line 22 feet; thence easterly and parallel with the south line of said lot, 22 feet; thence southerly 22 feet to the place of beginning and being the same premises conveyed to Charles Metz, Sr., by John I. Mooney and wife by deed recorded in Volume 84, page 449, of the deed records of said county.

Fifth Parcel—Being a part of a tract conveyed by James R. Stanbery as Trustee of Thomas Morris, deceased, to J. C. Little and by the said J. C. Little and wife to John R. Francis by deed dated June 13th, 1857, and recorded in the Recorder's office of said Licking County, in Volume 71 of deeds on page 381, commencing on the alley at the southeast corner of a lot formerly owned by Aaron B. Francis, which point is 41 feet south of the center line of the Steubenville and Indiana railroad; thence north 85 degrees east along said alley 458 feet and five inches to an iron pin in Abraham Miller's west boundary line; thence north along the line between said A. Miller and J. C. Little to the south line of the Steubenville and Indiana railroad, 626 feet; thence on a line parallel with the center line of said Steubenville and Indiana railroad at a distance of 36 feet from said center 665 feet to the place of beginning, containing one and 53.100 (1.93) acres.

Sixth Parcel—Situate in the County of Licking in the State of Ohio, and in the City of Newark and commencing at a point where the west line of Arch street intersects the north line of Main street; thence north along the west line of Arch street 166 feet to an alley; thence west on the south side of said alley 59.25 feet; thence southerly to a point on the north line of Main street 41.75 feet west of the beginning point; thence easterly on the north line of Main street to the place of beginning.

Seventh Parcel—Commencing at a point on the north line of Main street 41.75 feet west of where the west line of Arch street intersects the north line of Main street; thence northerly about 198 feet to the south line of an alley to a point 59.25 feet west of the west line of Arch street; thence westerly on the south side of said alley 56.75 feet; thence south on a line parallel with the east line of said parcel 165 feet to the north line of Main street; thence easterly on the north line of Main street 46.76 feet to the place of beginning.

Terms of Sale—One-third cash on day of sale; one-third in one year, and one-third in two years thereafter, with interest at 6 per cent. per annum, the deferred payments to be secured to the parties agreeably to their respective interests, by note and mortgage on the premises; or, for all cash, at the option of the purchaser.

Appraised at—
First, Second and Third Parcels at.....$6000.00
Fourth Parcel at.....$850.00
Fifth Parcel as a whole at.....$6000.00
Sixth Parcel at.....$1500.00
Seventh Parcel at.....$1600.00

FRANK E. SLABAUGH,
Sheriff.
O. C. MARTIN, Deputy.
Carl Norpell, Attorney.
11-27 wed 5t

PERSIAN NERVE ESSENCE
the magical Oriental remedy for nervous exhaustion insomnia, makes old men feel young and weak men strong, feeds the brain, stimulates the circulation, promotes perfect digestion, strengthens the muscles and imparts vigor to the whole body. $1 a box (60 pills); six boxes $5. Money back if it doesn't benefit. Sealed sealed. Book free. Dr. Brown Co., 935 Arch St., Philadelphia, Pa. Sold in Newark by Hall, the druggist, 10 No. Park.

HISTORY
Of the Buckeye State Building and Loan Company, Rankin Building.

22 West Gay Street, Columbus, O.

2. This company was organized under the Building and Loan Association laws of the State of Ohio, to receive money from its patrons, to whom a reasonable interest is paid, and to re-loan this money to its members and others on fair terms with easy repayment, to enable them to secure homes of their own. Assets $6,300,000. Five per cent paid on time deposits.

He—"I should never marry a woman unless she suits me to a tea." She—"And even then I suppose you would growl about her coffee."

"Generally debilitated for years. Had sick headache, lacked ambition, was worn out and all run down. Burdock Blood Bitters made me a well woman." —Mrs. Chas. Freitoy, Mossup, Conn.

SHERIFF'S SALE.

Case No. 2787.
Mary E. Huffman, Plaintiff,
versus
Philip Nethers, et al., Defendants.
ORDER OF SALE.

By virtue of an Order of Sale in Partition to me directed from the Court of Probate of Licking County, Ohio, I will offer for sale at Public Auction at the door of the Court House (south steps) in the City of Newark, in said County of Licking and State of Ohio, on Saturday, December 28th, 1912, at 10:30 o'clock a. m. of said day, the following described real estate: Situate in the County of Licking, State of Ohio, and in the township of Perry and bounded and described as follows: Being a part of lot 34 and 35 in the fourth quarter of township three (3), range ten (10), commencing at a point in the east line of said lot 35, and 64 rods south of the northeast corner thereof; thence south 3¼ degrees west 65.72 rods along the center of the road; thence south 86¾ degrees west 45.16 rods; thence north 3¼ degrees west 65.72 rods; thence south 86¾ degrees, east 45.16 rods to the place of beginning, containing 18.55 acres; and being the same premises conveyed to Henry Nethers by John Rector and wife by deed dated April 20th, 1887, and recorded in Vol. 135 of deeds, page 325, Recorder's office, said County, to which reference is here made.

Second Parcel—Situate in the same township, County and State as first parcel, and bounded and described as follows: Being the northeast part of lot No. 35 in the fourth quarter of township three (3), range ten (10), commencing at the southeast of said lot No. 35; thence south ¾ degrees, west 64 rods; thence north 86¾ degrees, west 45.16 rods; thence north 3¼ degrees, east 35 rods to the center of the county road; thence south 77 degrees, west 30.92 rods to a stone; thence north 3¼ degrees, east 34.50 rods to the north of said lot; thence south 86¾ degrees, east 74.60 rods to the place of beginning, containing 22.57 acres. Being the same premises conveyed to Henry Nethers by George Edward Muncie and wife by deed dated October 12th, 1891, recorded in Vol. 149, page 460, deed records of said county.

Terms of Sale—One-third cash on day of sale; one-third in one and one-third in two years thereafter, with interest, the deferred payments to be secured to the parties agreeably to their respective interests, by notes and mortgage on the premises; or, for all cash, at the option of the purchaser.

Appraised at $2883.00.

FRANK E. SLABAUGH,
Sheriff.
O. C. MARTIN, Deputy.
Jos. W. Horner, Attorney.
11-27 wed 5t

THE HEMLOCK COAL COMPANY. NOTICE.

To the Stockholders of The Hemlock Coal Company:

Notice is hereby given that a meeting of the stockholders of The Hemlock Coal Company will be held at the office of said Company, No. 1109 Capitol Trust Building, 8 East Broad Street, Columbus, on Saturday, December 28th, 1912, at 10 o'clock a. m., for the purpose of considering and acting upon the proposition to surrender all corporate authority and franchises of this company.

By order of the Board of Directors.
C. B. DONAHUE,
Secretary.
November 25th, 1912.
11-27 wst

NOTICE OF APPOINTMENT.

Estate of Calvin D. McDonald, Deceased.

Alice McDonald has been duly appointed and qualified as executrix of the will of Calvin D. McDonald, late of Licking County, Ohio. Dated this 3rd day of December, 1912.

ROBBINS HUNTER,
Probate Judge.
12-4-Wed-3

SHERIFF'S SALE.

CASE NO. 2871.
The Johnstown Building & Loan Association Company, plaintiff, versus Charles W. Bailey, et al., defendants.
Order of Sale.

By virtue of an order to sell to me directed from the Probate Court, of Licking County, Ohio, I will offer for sale at Public Auction at the door of the Court House, (south steps) in the City of Newark, in said County of Licking and State of Ohio, on Saturday, Jan. 11th, 1913, at 10:30 o'clock, a. m. of said day, the following described real estate: Situated in the County of Licking, State of Ohio, and bounded and described as follows, to-wit:

FIRST PARCEL—Being lot Number five (5) in the West Main Street addition to the City of Newark, being in Newark Township; and being the same property conveyed to C. W. Bailey by The Franklin Bank Company, Trustees by deed dated September 28th, 1904, recorded in Vol 195 of deeds, page 455 Recorder's office said county.

The building located upon said lot is not numbered, but is the second building on the north side of West Main Street, east of Eighteenth street.

SECOND PARCEL—Being lots number forty-eight hundred and sixty-six (4866) and forty-eight hundred and sixty-five (4865) in the Wehrle addition to the City of Newark, according to a plat thereof recorded in Vol 2 of Plats page 223, same office. Being the same real estate conveyed to these grantors by Ira M. Phillips and Bertha M. Phillips by deed dated September 14th, 1908 and recorded in Vol. 267 of deeds page 216, same office, reference to which is made.

The above described real estate is two vacant lots on the south side of Seroco Avenue and well to the north end of said Avenue.

First parcel appraised at $600.00.
Second parcel appraised at $200.00.
Terms of sale: Cash on day of sale.

FRANK E. SLABAUGH,
Sheriff.
O. C. MARTIN, Deputy.
Kibler & Kibler, Attorneys.
12-11-Wed-5t

SHERIFF'S SALE.

CASE No. 16526.
C. L. V. Holtz, Administrator, etc., plaintiff, versus Charles Bartholomew, et al. defendants.
Order of Sale.

By virtue of an Order to Sell to me directed, from the Court of Common Pleas, of Licking County, Ohio, I will offer for sale at Public Auction at the door of the Court House, (south steps) in the City of Newark, in said County of Licking and State of Ohio, on Saturday, Jan. 11th, 1913, at 10:30 o'clock, a. m. of said day, the following described real estate towit:

FIRST PARCEL—Situate in the county of Licking, in the state of Ohio, and in the city of Newark and being inlot number five thousand and eleven (5011) in the Newark Real Estate and Improvement Company's second addition to the City of Newark, Ohio, as recorded in Vol 3 page 212 of the plat records in the Recorder's office of said Licking County, Ohio. The dwelling house located upon said above described real estate is numbered 356 West Main Street, Newark, Ohio.

SECOND PARCEL—Situated in the county of Licking in the State of Ohio, and in the City of Newark and being lot number 4867 in Wehrle's addition to the City of Newark, Ohio. The dwelling house located upon said real estate is numbered 540 and 542, Seroco Avenue, Newark, Ohio.

First parcel appraised at $1800.00.
Second parcel appraised at $1500.00
Terms of sale: Cash on day of sale.

FRANK E. SLABAUGH,
Sheriff.
O. C. MARTIN, Deputy.
Carl Norpell, Attorney.
12-11Wed 5t.

SHERIFF'S SALE.

Case No. 15932.
Francis R. Peck, et al., Plaintiffs,
versus
Charles M. Rider, et al., Defendants.
ORDER OF SALE.

By virtue of an Order of Sale in Partition to me directed from the Court of Common Pleas of Licking County, Ohio, I will offer for sale at Public Auction at the door of the Court House (south steps) in the City of Newark, in said County of Licking and State of Ohio, on Saturday, December 28th, 1912, at 10:30 o'clock a. m., of said day, the following described real estate to-wit: Situated in the County of Licking, in the State of Ohio, and in the City of Newark and bounded and described as follows: Being the north half of inlot number five hundred and seventy (570) and the whole of inlot number five hundred and sixty-nine (569) in said City of Newark, but subject to a right of way ten (10) feet wide across the north side of said onlot No. 569 for the benefit of the use of the adjoining said inlot No. 569 on the north.

The residence situated upon the above described real estate is No. 115 Hudson Avenue.

Terms of Sale: One-third cash on day of sale, one-third in one year, and one-third in two years thereafter, the deferred payments to be secured to the parties agreeably to their respective interests, by notes and mortgage on the premises; or, for all cash, at the option of the purchaser.

Appraised at $17,500.00.

FRANK E. SLABAUGH,
Sheriff.
O. C. MARTIN, Deputy.
Horner and Flory & Flory, Attorneys.
11-27 wed 5t

AFFECTATION.

Young Bulger's here at home again, a-visiting a while. He made a hit back East and then began to put on style. He wrote a book that brought his name into the magazines, and now he's basking in his fame; he struts to beat the queens. He bangs his hair and wears a tie that jolts the village hard; a single window's in his eye with gold chain by the yard. He tries to look like Byron and he talks a lot of Art; he's bound we all shall understand how smooth he is, and smart. I have no doubt that Bulger thinks we look on him as sweet—but every village Solon winks when he goes down the street. The gray-beards sit up and gossip some hard by the common pump, and when they see young Bulger come, they say: "Oh, what a chump!" The women hold their sewing bees, the heathes hosts to drape, and when young Bulger past them flees, they sigh: 'He's like an ape!" Young Bulger thinks he cuts a swath when in his brave array, whereas he only stirs up wrath and mad desires to slay. Sane people have a bitter spite against the swelled up man; so if you can't be modest quite, be modest as you can.

Copyright, 1912, by Edwin Markham. Edwin Markham

COMPARE.
You should carefully consider all forms of heating before you decide upon a heating apparatus. "Be sure you are right and then go ahead"—but first be SURE. You cannot be sure until you have studied the
SCHILL NEW IDEA WARM AIR FURNACE.
No other heater or system in existence has so many advantages of economy, efficiency and healthfulness. We can safely leave it to your judgment because we know that when you know what we know you will adopt the Schill Heating System.
H. A. BAILEY
New Location: Office 51 West Main Street. Shop at rear One Door West of Market

WHY don't you join too, and get one of those brand new
McDougall Cabinets
to work and save you millions of steps?
$1.00 puts it in your kitchen.
$1.00 per week pays for it.
$35.00 Cabinet for $27.50, if you join the McDougall Club Now.
Look into it.
Store Open Evenings
BESANCENEY BROS.

THE HOME BUILDING ASSOCIATION COMPANY OF NEWARK, OHIO
4% Interest 100% Safety
THIS IS THE SATISFACTORY COMBINATION YOU SECURE WHEN YOU DEPOSIT YOUR SAVINGS HERE.
YOUR SAVINGS ARE NOT PLANNED FOR TODAY, OR TOMORROW ALONE, BUT FOR YOUR PROTECTION, ONE, TWO, POSSIBLY TEN YEARS FROM NOW.
100 PER CENT SAFETY IS THEN THE BIG FEATURE.
WE GIVE YOU FIRST MORTGAGE, REAL ESTATE SECURITY AND A RESERVE FUND OF $114,000.00, REALLY OVER 100 PER CENT SAFETY.
4% OLD HOME

CHATS WITH THINKING WOMEN
by Barbara Boyd

Phoning the Business Woman

SHE was a business woman of many responsibilities, and every minute of her time was full of work which she was paid to do and which she was anxious to do to the very best of her ability, for she loved her work and took pride in it. She was also a very popular woman and had many friends outside of the business world, and many social interests; for the personality and capabilities that made her a success in business, made her a success in society.

She was at work like a beaver in the outer room of her office negotiating an important business transaction, when her secretary came to say she was wanted on the phone. With a slight exclamation of impatience, for the deal was at a critical point, she excused herself. And those listening heard her, in a few minutes, talking about a forthcoming festival in which she had an important part, to a society woman. The speaker at the other end of the wire talked interminably, and finally the business woman had to excuse herself and say she would call up later about the matter.

Then she came back to her business conference and tried to pick up the dropped threads, saying apologetically, "If only women who aren't in business could understand how inconvenient such interruptions are."

If they only could,—that is the point. But they never seem to be able to. If they would just project themselves into the other woman's life for a few minutes, and live in imagination her day, then they might be able to realize what it means to be distracted by irrelevant phone calls. But to them, one hour is no more important than another. They are always ready for chatter or gossip. And whenever the spirit moves them, they rush to the phone to discuss whatever matter has come into their head. And that the one at the other end of the wire may not have the time just then for such discussion, never seems to enter their thoughts. Sometimes they say they must take up the matter while they think of it. At other times, they boldly stake they call up in business hours so as to be sure to catch the one wanted. But that it may not be only inconvenient, but a serious drawback to the other's work, never concerns them. And some are so childish as to feel quite indignant and hurt, if the busy one excuses herself and says she cannot possibly talk over the matter at that moment.

One woman, who thus called up a business friend when two members of the firm and the head of a department were in her office, is indignant yet at this friend because she said, "I cannot give you a minute now," and hung up. Yet in reality, she was the real offender. A business woman's time is not her own. She has no more right to talk pink teas to friends over the phone than she has to attend them. And the right sort of business woman doesn't want to. She wants to give all her attention to the work in hand. But also she doesn't wish either to offend her friends or wound their feelings. And friends ought to be thoughtful enough to see her day as she sees it, and refrain from intruding with matters that have no place in it. It may seem but a trifle to them to speak to her but a few minutes on the phone. But they do not know into what important matter they may be intruding, nor how critical those few minutes may be to her.

So next time you are tempted to call up a business friend during business hours, take a second thought, and don't.

Barbara Boyd.

SOCIETY

Mr. and Mrs. F. S. Clement of East Locust street entertained at dinner in honor of Miss Shultz of Zanesville and Mrs. Clement of Boston. The guests were Dr. and Mrs. F. S. Baron, Dr. and Mrs. Jno. McDowell, Mr. and Mrs. Russell Twiggs Young, Mr. Harry Rhead, all of Zanesville, Dr. W. C. Rank of Newark.

Miss Shultz and Mr. Rhead will be married in the near future.

The meeting of the Unity Reading circle that was to have been held Tuesday with Mrs. L. Fant, is being held this afternoon with Mrs. H. H. Neptune of Hudson avenue.

The L. C. B. A. will hold a business meeting at the home of Mrs. J. D. Shaughnessy in Elmwood avenue this evening.

Mrs. Turner entertained the Investigators club and guests at her home in North Fourth street, Monday afternoon. The program for the afternoon was a musicale in charge of Miss Bess Glenn, her assistants being Miss Mary Ben Dicken, Mrs. Tenny Rees and Miss Orr.

PART FIRST.

Polinaise Eb (M. Moszkowski) — Miss Glenn.

Duet, Mazurka (Nevins) — Miss Glenn, Mrs. Rees.

Valse Mignon (Schutt)—Miss Glenn.

Song, A Perfect Day (Bond)—Mrs. Rees.

Arlesque (Chaminage)—Miss Glenn.

Reading, "No Thoroughfare" (Dickens)—Miss Mary Dicken.

PART TWO.

Duet, Minuet (Schubert)—Mrs. Rees, Miss Glenn.

Scherzine, Serenata (Moszkowski)—Miss Glenn.

Songs, Baby Clover (Chas. Nilliby); Daddy's Little Baby Boy (Neidlinger) —Mrs Rees.

Grotesque March (Sinding)—Miss Glenn.

Readings, "Signs of Christmas," (Hawkins); "Christmas-a-cumin' (Dunbar)—Miss Dicken.

March Mignon (Poldini) — Miss Glenn.

Vocal duet, Silent Night—Mrs. Rees, Miss Orr.

Reading, "Little Babe of Bethlehem" (Phillip Brooks)—Miss Dicken.

Good Night (Nevins)—Miss Glenn.

Mrs. George Starrett entertained the members of her sewing club Tuesday at her home in West Church street. After an enjoyable afternoon with the needles, the hostess served a dainty luncheon.

The members present were: Mesdames P. S. Phillips, George Orr, Jas. Jones, Emma Morse, W. B. Patton, J. W. Leidigh; guests, Mrs. W. W. Gard and Miss Linsey.

The class of W. L. A. Sellers of the First Presbyterian Sunday school, journeyed last night to the beautiful country home of Preston Finney, north of town. A jolly good time was had both on the road and at the home. One of the features of the evening was the splendid oyster supper, prepared by Mrs. Finney, mother of Preston.

Those present were: Russell Long, Gaylord Mercer, Willis Handel, Frank Spencer, Webster Bieberbach, Thos. Mazey, Clark Mazey, Paulding Forry, George Hazlett, W. L. A. Sellers and the host, Preston Finney.

SELIG—HOUSEMAN.

At 3 o'clock Tuesday Dr. Snarks solemnized the marriage of Mr. Louis S. Selig and Miss Cora E. Houseman; both of Homer, this county. They will begin housekeeping at their present home where many friends will be glad to offer congratulations.

Mrs. Charles Somer of 70 North Pine street, was the hostess to the No Name Pedro club on Tuesday afternoon. The house was beautifully decorated with Christmas greens, the club color being used with the decoration. Four tables of players indulged in the game, after which the prizes were awarded Mrs. Margaret Long and Mrs. Bertha Irwin, while Mrs. George Martin won the consolation. An elaborate course luncheon was served to members and guests: Mrs. W. L. Jackson, Mrs. James James, Mrs. William Richards, and Mrs. Hagar.

Mrs. Margaret Long will entertain the club with a birthday party Tuesday, December 31. All are requested to respond early.

The S. C. club will be entertained Thursday, December 19 at the home of Miss Bernice George in West Main street. All members are requested to be present.

The Knights Templar Social club gave a delightful dinner-dance at Assembly hall Tuesday evening. The enjoyable dance program by Stevens' orchestra was from 8 to 12.

American Woman Will Be The Prince of Wales' First Hostess

Mrs. Lewis Harcourt, who is to entertain the Prince of Wales at Nuneham Park, Oxfordshire, one of the most beautiful of English country homes, is an American. Before her marriage Mrs Harcourt was Miss Mary Burns, daughter of Walter H. Burns of New York.

The name—Doan's inspires confidence—Doan's Kidney Pills for kidney ills. Doan's Ointment for skin itching. Doan's Regulets for a mild laxative. Sold at all drug stores.

THE PURCHASE OF CIGARS by a woman is always the subject of the paragrapher's humor but the cigars are "no joke" if they are bought at Steven's, in the Arcade. 1t

The First Christmas Day In America

THE first American observance of Christmas day was far from a merry one. It was spent by Columbus and his ship's company among scenes of peril, disorder and excitement consequent upon the greatest disaster which had befallen the expedition. On Christmas eve the admiral's flagship, the Santa Maria, which had so stoutly plowed unknown seas since that distant September day when she dropped astern the outermost Canary island, laid her clumsy Spanish bones to rest off the coast of what is now Haiti. Her crew spent the following day, Christmas, partly on the Haitian shore and partly on her consort, the tiny caravel Nina.

The story of the disaster and the day may be told in this wise:

Sailing from the Tortugan roadstead, the flagship squared away for the coast of Haiti and entered upon her closing days.

In the morning watch of the 24th, the day following their return, Columbus gave orders that the expedition should start for Guanahani's capital. The yards of the two craft were trieed away, and a start was made in a light wind that blew almost dead ahead.

A strong current was sweeping the ship quickly along. Directly in her path was a sand bank, on which the breakers swept with a roar which open ears could have heard half a mile away, but which now sounded no warning to any on board. Suddenly the Santa Maria's keel grated heavily for some moments on the submerged sand, and then she struck violently and lurched to one side with a strain which sprung her masts.

All was confusion. The watch rushed to the bows and then jumped to the ropes. Columbus, rushing out from the cabin, took in the situation at first glance.

"Jesu Maria!" he exclaimed. "We have grounded!"

Christmas morning dawned on a scene of singular interest. Our fancy

THEY RAISED A CROSS.

likes to range back through four shadowy centuries to the new world's first Christmas and that remote and otherwise insignificant sand spit in the Caribbean, to that forgotten picture in which the devout children of holy mother church and the loyal subjects of their most Catholic majesties of Castile, Aragon and Leon toiled in thankful fellowship with the generous savages whom they had regarded as heathen. To seaward of the stranded vessel lay the caravel Nina and a small flotilla of canoes. Around floated spars, casks, coops and general wreckage. It had for some hours been evident that the ship was doomed to lay her bones to rest in Davy Jones' locker, and the admiral, with the coming of daylight, began to transfer to the Nina what was left of her provisions. In this work the cacique and his younger brother directly assisted him.

Toward noon the Spaniards discontinued work. For almost eighteen hours they had labored with scarcely an intermission and nature could stand no more. Their immediate prospects were as bright as they could reasonably hope for, as the more portable provisions and stores had been transported to the Santa Maria's consort. They now determined to rest until the cool of the day, when they should resume work. On coming to this decision they rowed to the shore and, in accordance with their custom, erected a cross on the highest point within convenient distance. This done, the yellow banner of the Spanish kingdoms, with its castles and lions, was displayed, and mass was celebrated in honor of the anniversary. Toward nightfall the work of transferring was taken up, but so great had been the moral and physical strain on the crews that it was soon judged best to await the ensuing morning, and after a vesper chant all hands, save a small watch, turned in, some on the shore and some aboard the Nina. Thus ended Columbus' Christmas in the year of discovery, 1492.—St. Louis Globe Democrat.

The early bird makes hay before the sun shines.

Carroll's

Furs Furs

When you are buying FURS you look for, First, dependability; Second, lowness of price. Is there any other store in the city where you can be as certain of absolute reliability and excellence of quality as you can at Carroll's? Is there any other store in the city where you are as certain of getting full value for your money as at Carroll's?

We carry both in **Mached Sets** and in **Fur Coats** all kinds of **FURS**, including choicest skins of rarest animals. It is on high grade, luxurious articles, such as Furs, that the saving afforded by Carrolls price is most conspicuous.

Waists For Holiday Gifts

THOUSANDS TO SELECT FROM

A truly wonderful assortment of waists in the leading modes and fabrics Silks, Laces, Voiles, Chiffons, Messalines, Flannels, Linens, Batiste, Etc. at prices within the reach of all. Notice the Silk Waists in our Window at $3.98 and $5.00.

No such values can be found anywhere outside of Carroll's.

Womens' Underwear

Appropriate for the season, is shown in attractive assortments at moderate prices.

Included are **Night Robes** of Muslin, Cambric and Flannel, both wool and cotton.

Corset Covers, Combination Garments, Etc., Etc. also **Dressing Sacques** and **Kimonas** of Eiderdown, Crepes, Flannels and other desirable fabrics.

Blankets, Comforts & White Quilts

THE BEST COLLECTION WE EVER HAD

They are marked at prices which fully uphold the Carroll reputation. Twenty-six years established of giving the best values.

John J. Carroll

STORE OPEN EVENINGS UNTIL CHRISTMAS

THIS GREAT SALE

OUR WONDERFUL VALUE GIVING WAS NEVER BETTER DEMONSTRATED THAN IN OUR TREMENDOUS SHOWING OF MEN'S & YOUNG MEN'S SMART SUITS & OVERCOATS

$10.00—$15.00—$20.00—$25.00

HOME OF STEIN-BLOCH SMART CLOTHES "KNOWN AS THE BEST"

Appropriate Christmas Gifts

Neckwear
Shirts
Collar Bags
Fancy Hose
Handkerchiefs
Mufflers
Hats
Suspenders
Holeproof Hose
Fancy Vests
Full Dress Vests
Manhattan Shirts
Umbrellas
Men's Sweaters
Children's Sweaters
Suit Cases
Traveling Bags
Trunks

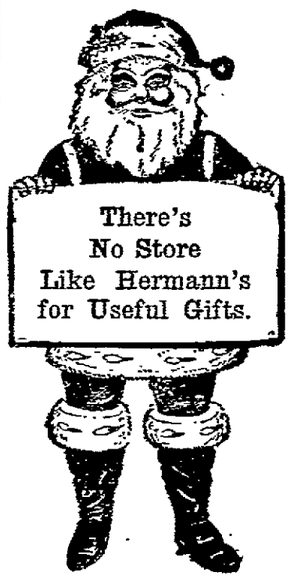

Special Combination Sets

Silk or Lisle Suspenders Arm Bands and Garters 50c

Tie Pin and Clasp to match in Xmas Box 50c

Silk Knitted Ties and Silk Hose to Match in Xmas Box $1.00

SPECIAL

White Handkerchiefs One-half Doz. in Xmas Box 50c

AN IDEAL REMEMBRANCE—

Smoking Jackets, Dressing Gowns, Bath Robes $3.48 to $15

IN THE MERRY CHRISTMAS TIME AS ALWAYS THERE'S NO PLACE LIKE

HERMANN THE CLOTHIER.

Hawes and Knox Hats
Manhattan Shirts

Boys and Girls Holeproof Hosiery
For Ladies and Gentlemen

"The Store of Newark, Ohio, Where Quality Counts"

THE BIRTHDAY CALENDAR.

IS THIS YOUR BIRTHDAY

You will make many friends who will work together for your success and by being tastful you will gain a high place.

Those born today will have attractive personalities and will be well liked by many people, who will be willing to make sacrifices for them. Their careers will be successful and general good fortune will follow them.

Dec. 18

A NEW RECIPE FOR MAKING FUDGE.

Cut This out and Try It.

Take 1 tablespoon butter, 1 cup milk, salt, 2 cups sugar (brown or white), 1 cup Zatek Chocolate Icing, few drops vanilla. Melt butter in saucepan, add sugar, Zatek Chocolate Icing, milk and salt to taste, stir until the mixture boils or until a soft ball is formed in cold water (about 12 minutes), then add vanilla and beat until creamy. Pour into buttered pan. If desired, add 1-4 cup seeded raisins or nuts before beating.

This recipe is especially gotten up for the use of Zatek Chocolate Icing. This new form of chocolate is equally well adapted to the making of delicous cake frosting, cocoa and for ice cream. Ready for instant use. No eggs to beat, no sugar to boil, no chocolate to melt. 15c per full half-pound at grocers, or send his name and 15c in stamps and get full half-pound package by mail. Pennsylvania Chocolate Co., Pittsburg, Pa.—Adv.

NO SMALLPOX SIGN FOUND IN NEWARK

A telegram addressed to the President of the Board of Trade was received from the Zanesville Chamber of Commerce last night reading as follows:

"I understand there is a sign 'Beware of smallpox in Zanesville' in one of the depots in Newark. Our Chamber of Commerce and Merchant Board will greatly appreciate it if you will have this removed. No danger from smallpox in Zanesville however."

No such playcard has been seen at the railway stations or elsewhere in Newark and the Chamber of Commerce has been advised to that effect.

Fuchs Bros. JEWELERS

Science Aided By Skill

Good dentistry is not learned in a day. It requires study, for it is a science; it requires skill—experience.

Our long experience in this community, our success in every kind of dental work is our best recommendation to those whose teeth are in need of attention.

We make our own vitalized air fresh daily; our instruments are sterilized every time used; Nothing in dentistry too difficult for us.

SHAI & HILL, Dentists

ONE DOOR SOUTH OF POSTOFFICE

Open Evenings. Both Phones. Lady Assistant.

Linehan Bros.

SLIPPERS

For Men, Women and Children

Umbrellas, Leggings, Rubber Boots, Etc.

Open Evenings

Linehan Bros.

There Are Two Good Reason Why We Should Have Your Business.

FIRST—Our association is not established for profit but for the mutual benefit of its members. Its earnings after actual expenses are paid are divided pro-rata among its members.

SECOND—We protect our members savings by only loaning money on real estate after the property has been inspected by three members of our board of directors and has been approved by the Board. As a further precaution after the property has been appraised at its actual valuation only two-thirds of the amount is loaned to take care of any possible shrinkage.

The Citizens Building & Loan Association

No. 31 South Third Street Established 1886

DIRECTORS:

Julius J. D. McNamar, Chas. Miller, Jos. Schrier, Asbury Bishop, Chas. O'Bannon, Geo. D. Kinsey, George Fromholtz, Herbert H. Harris, C. L. V. Holts

Carefully Pandora Lifted the Lid.

Daddy's Bedtime Story—— The Curious Little Maiden and The Magic Vase

WHEN they asked too many questions daddy warned Jack and Evelyn that they should not be too curious.

"Curiosity is wanting to know about things that don't concern you. It nearly always gets folks into trouble," he said.

"There was Pandora. I think I shall have to tell you about her.

"Pandora was a lovely young Grecian girl. She had everything that heart could wish for when she was born. The gods who lived in their beautiful place on Mount Olympus had each given her a splendid birthday present. She received beauty from one, health from another, talent from another and so on.

"There was one old god, though, who thought he would play a joke on the others. So he waited until the other gods had all given their gifts, and then he gave Pandora the gift of curiosity.

"Though Pandora as she grew up was found to be given to poking her pretty little nose into things that didn't concern her and asking so many questions that her guardian, old Epimetheus, was often greatly put out, she was such a charming girl and so clever that he overlooked this little fault.

"Now, little faults sometimes make as great trouble as great big naughtinesses, and in Pandora's case this turned out to be especially true.

"Old Epimetheus had stored away in a safe place in his house a very costly vase. The vase was always covered and in a place where no one was allowed to go.

"Pandora often wondered about the vase, and she asked Epimetheus so many questions about it that he thought it wise to lecture her every now and then about staying out of the room in which the vase was kept.

"The more he warned her not to go near it the more curious she became about the vase.

"'I don't see how one little peep could hurt it or me,' she said to herself.

"So one day when Epimetheus was away from home Pandora crept into the room.

"Pandora crept behind the curtain. There stood the vase in the corner covered with a dark cloth. She lifted the cloth and then started as she heard a queer humming and buzzing inside the vase.

"Carefully she lifted the lid, but before she could peep in a dark winged thing had darted out and then another and another.

"Pandora was so frightened that she did not know what to do. Epimetheus rushed into the room, but the vase was nearly empty. Only one little sprite remained in the bottom of the vase. His name was Hope. Care, Sickness, Poverty and all sorts of evil sprites had flown away to wander about the world ever since, but we still, thanks to Epimetheus, have Hope with us to comfort us when the evil sprites are tormenting us too much."

IN PARAGRAPHS

MASONIC CALENDAR.

Acme Lodge, F. & A. M.
Special meetings—Thursday, Dec. 19, 7 p. m. E. A. Special.

Newark Lodge, No. 97, F. & A. M.
Special Friday, Dec. 20, 7 p. m. F. C.
Special Friday, Dec. 27, 7 p. m M. M.
Regular Friday, Jan. 3, 7 p. m. Regular.

Bigelow Council No. 7, R. & S. M.
Wednesday night, Jan. 1, 7 p. m. Regular.

St. Luke's Commandery, No. 34, K.T.
Regular, Dec. 31, 7 p. m. Order of the Temple. Reception. The annual Christmas service will be observed at 11 o'clock Christmas.

Warren Chapter, No. 7, R. A. M.
Monday, Jan. 6, 7 p. m. Regular.

Junior Order U. A. M.
Licking council No 90. Meets every Tuesday night at Red Men's hall, West Park Place.

Order of Owls Calendar.
The Owls will hold their next regular meeting Thursday, Dec. 26, at 7:30 o'clock, at Woodmen's Hall. Every member is requested to be present. Business of importance. 9-141tf

Loyal Order of Moose Calendar.
Meets every Thursday evening. House Committee every Wednesday evening.

Mazda Program Tomorrow.
"Broncho Bill's Mexican Wife"—S. & A.
"Hobo's Rest Cure"—Selig.
"All on a Summer's Day"—Cines.

Pathe's Weekly Current Events at the Grand tonight. 18d1

Prize Dance Ardsley Hall Wednesday night. 12-16d3t

Wreaths for Christmas at the Arcade Florist's. 11-25-tf

1853 AUTO 672 K BELL

Calls the best Taxicab. Prompt service. Fourth Street Garage. J. E. Sigler. 12-3dtf

Who weaves rugs? Phone Mylius. 6-1ws-tf

Announcement.
Present this coupon and get one dollar's worth of dental work free. Teeth extracted without pain.
COUPON.
Dr. A. V. Davis, Dentist, 6½ West Main, over City Drug Store. 20dtf

"At Napoleon's Command." special tonight at the Mazda. . . . 18d1

Who does Upholstering? Phone Mylius. 23-w-s-tf

Big Millinery Sale at Hansberger's, 35 West Church St. 12-6dtf

Horcher's Club Dance. A. I. U. Hall, Friday, Dec. 20. Last dance until after holidays. 18d2x

Ladies, the Licking Laundry is the only place that you can have white gloves cleaned and made to look as good as new. 11-16tf

See our Jardinieres, Fern Dishes and Willow Ware for Christmas. The Arcade Florist. 12-3dtf

Christmas Wreaths at Kent Bros.' 16d6

A. P. RICHARDSON
Roofing, Spouting and Repairing
If Your Chimney Smokes
Use Our Revolving Top
412 Arlington Ave
Bell Phone 619-W; Newark, Ohio

Open Evenings. "The Hub." 1

Pathe's Weekly Current Events at the Grand tonight. 18d1

There will be an Xmas entertainment of children in costumes of all nations Friday evening, Dec. 20, at 7:30, at West Main street M. E. church, for benefit W. C. T. U. Admission 10c. 18d1

Who renovates feathers? Phone Mylius. 6-1-w-s-tf

"Wear Ever" Aluminum Wear for Xmas at Elliott Hdw. Co. 12-3d18

"At Napoleon's Command." special tonight at the Mazda. 18d1

See our Jardinieres, Fern Dishes and Willow Ware for Christmas. The Arcade Florist. 12-3dtf

Open Evenings. "The Hub." 1

The Licking Laundry gives the people of Newark the best dry cleaning they ever had at the lowest prices. 12-14-tf

Prof. Jennings, teacher of piano. Address, 150 South. Fifth St. Auto Phone 4228. 12-16-3*

Prize Dance Ardsley Hall Wednesday night. 12-16d3t

Open Evenings. "The Hub." 1

Who cleans carpents? Phone Mylius. 6-1ws-tf

Big Millinery Sale at Hansberger's, 35 West Church St. 12-6dtf

Christmas Wreaths at Kent Bros.' 16d6

Open Evenings. "The Hub." 1

Pathe's Weekly Current Events at the Grand tonight. 18d1

Ladies need not hesitate to buy cigars for their friends at Stevens' in the Arcade. He will give you good advice. Cigars 1c to to $1 each. Standard brands in fancy boxes, 50c to $9. Just to see whether this ad "pulls," U. O. Stevens announces special bargains in Christmas Humidors. Any smoker would be delighted with a Humidor for a gift. Stevens has Humidors in great variety. Ask to see the $4 kind. Tell Mr. Stevens you saw it and then see what happens. Big line of meerschaums, calabash and briar pipes. For all smokers' supplies, see Stevens in the Arcade. 12-16-18

Guns and Revolvers repaired at Parkison's, Elmwood Court. m-w-f-tf

Open Evenings. "The Hub." 1

You may be the next. Better let E. W. Murphy write that Fire Insurance now. Bell Phone 823-K. 12-18-d3t

"At Napoleon's Command" special tonight at the Mazda. 18d1

Gabkee Shoe Store, E. Main. 16-6*

Open Evenings. "The Hub." 1

Spring Water.
Chalybeate Spring Water is pure. For prompt deliveries call Auto phone 1318 or Bell 741-X. Office 6½ W. Main, over City Drug Store. 20dtf.

Juvenile Aid Society.
The Juvenile Aid Society will meet with Mrs. Fred Harlow Thursday evening at 7:30 o'clock

At Second Presbyterian.
Rev. Green will give a special talk at the Second Presbyterian church this evening on "How the World was Prepared for the Coming of Christ."

Reports New Arrival.
Mr. and Mrs. H. F. Baker, of 124 South Pine street, are the happy parents of a ten pound daughter, born shortly after noon today. Both mother and the little arrival are reported in the best of health.

Nice Christmas Donation.
At the cottage prayer meeting held at the home of Rev. Mr. Himes in Evans street last night, those attending brought a donation to provide Christmas cheer for the poor of Newark. A large quantity of canned fruit and other eatables, clothing and books and magazines were included in the offering. The donation will be placed in the hands of Captain McMahon of the Salvation Army for distribution.

Bought Grocery Stock.
A. D. Farrell, formerly of the firm of Farrell & Wheeler of East Newark, has purchased the grocery stock of White & Co., on East Main street and has assumed charge of the business.

Selling Sprinklers Here.
F. M. Brooks, of Columbus, was a visitor at the E. T. Rugg and other plants in Newark today in the interests of the Rockwood Sprinkler Co., which is shortly to install systems of fire protection similar to that at the Heisey factories in a number of Newark manufactories.

Purchased Cosner Residence.
Robert A. White has purchased the Dr. P. H. Cosner residence in West Church street and will take possession in about 30 days. Mr. White will make some improvements to the property and Dr. Cosner and family will move into the flat above his office in West Main street.

Likes the Advocate.
Mr. T. U. Cargill, 33 S. Grant avenue, Columbus, writes: "I have been receiving the Advocate for a few weeks and can say I like the paper, especially the sermons of Pastor Russell. Surely he is the greatest interpreter of the Bible since the days of the Apostle Paul."

Whatsoever Circle.
The Whatsoever Circle of The King's Daughters will have a meeting in their rooms in the Lansing block Thursday evening, Dec. 19, at 7:30 o'clock. After the business session there will be a meeting with the Visiting Nurse chapter. It is earnestly requested that there be a good attendance of the members.

Leave For the North.
Messrs. E. T. Rugg and C. B. Wise leave tonight for a ten days trip in northern Michigan and Wisconsin ponits, where they will transact business affairs. They also expect to have time to enjoy a little of the Christmas shopping excitement of Chicago and Milwaukee before returning to Newark.

Welsbach reflex lights and mantles, fancy glassware. Applegate Bros., 10 Arcade Annex. 18-4t THE LIGHT STORE

Attorney Very Ill.
Advices to the Advocate this morning indicate that the condition of Attorney S. L. James, who was taken ill last week, is a matter of deep concern to members of his family. His condition shows little improvement, his physician declaring that he is threatened with a severe attack of pneumonia which seems unusually difficult to break.

Invitation Extended.
The mid-week prayer and praise service of the Fifth street Baptist church will be held Wednesday evening at 7:15 in the lecture room which has been recently remodeled and re-frescoed. Miss Joanna Brown will give a report of the Lyon meetings at Parkersburg, W. Va. Everybody is cordially invited to meet with us.

Boiler Makers' Ball.
The Boiler Makers' Local No. 99 gave their fourth annual ball last night in A. I. U. hall which was largely attended. Rosbrough's orchestra furnished a superb program, featuring "As Long as the Shamrock Grows Green I Will Love You," introducing "Come Back to Erin" which was greatly appreciated by the dancers.

Smith Shoe Factory.
Mr. G. Edwin Smith, president of the Smith Shoe Company of Columbus, was in town Wednesday visiting the Smith Shoe Factory in West Newark. The local plant is running full force and is in fine condition. The new factory under construction in Columbus will be ready for occupancy in the spring and will double the output of the Smith Shoe Company.

A dome, shower or stand lamp is a nice Christmas present. You can get them at Applegate Bros., 10 Arcade Annex. 18-4t THE LIGHT STORE

Your picture on a post card finished while you wait. Open day and night. Interurban Studio, 16 1-2 No. Park Place. 18-1t

Will Go to Florida.
Mr. and Mrs. Daniel Beddloe, of near Outville, were in Newark this morning, arranging for their winter trip to Florida, where they will spend January, February and March. They will probably leave Newark shortly after Christmas, and will go for a week to Philadelphia, to visit with Mrs. Beddloe's parents, where they will be joined by a niece Miss Margaret Handley, of Somerset, N. J.

OBITUARY

THOMAS CONLEY.

Thomas Conley, after an illness of five days of apoplexy, passed away at his home, 297 West Church street at 1:24 Wednesday morning, December 18th. He was born in County Galway, Ireland, December 23, 1837. He was united in marriage to Bridget McGraw of County Mayo, Ireland, April 2, 1861, at Parkersburg, W. Va. He is survived by his wife and ten children, one son, John, who died in 1896, at Washington, Pa., the children are Edward of McKees Rocks, Pa., Peter J. of Johnstown, Pa., Mrs. G. A. Brown of St. Clara, W. Va., Thomas S., of Pittsburg, Pa., P. H. of Norwalk, O., D. F. of Lorain, O., Martin of East Newark, Anna T., D. J. and Nora W. of the home. One brother also survives, Martin Coley of Salem, W. Va. The deceased resided at Long Run, W. Va., from April, 1861 to October, 1903.

The funeral will take place at St. Francis de Sales church at 9 o'clock Friday morning, December 20. Interment at Mt. Calvary cemetery.

KIMBLE DAVIDSON.

Kimble Davidson, son of Sophia and Perry Davidson was born, April 27, 1846, died Dec. 13, 1912, aged 66 years, 9 months, 16 days. He was married to Miss Ruth Hall, Oct. 6, 1873. To this union were born nine children. His wife, six children, eleven grand children, and two brothers Samuel and George Davidson survive him. Three children, father and mother and one brother have gone on before. He was afflicted with paralysis and had been unable to perform a day's labor for thirteen years.

Oh, blessed be thy sleep
Though memory clings with tender love,
For thee we shall not sorrowing weep.
Since bright with hope and calm with faith
Thy spirit viewed the land afar,
Securely rest, until that glad morn,
Then in immortal strength arise,
In glorious beauty, take thy flight
To thy bright home in Paradise.

FRANK P. SMITH.

Frank P. Smith, 61, retired farmer of Appleton, Ohio, died Sunday night at the home of his brother, Henry P. Smith, 93 East Fourth street, Columbus, of heart trouble. The body was sent to Appleton for burial on Tuesday morning.

HARRIET ELNORA MAULLER.

Harriet Elnora Mauller, the one year old daughter of Mr. and Mrs. William Maulier of Central City died at the home of her parents at 6 o'clock Wednesday morning. The funeral services will be held at 10 o'clock Friday morning at the Licking church and interment will be made in the Licking cemetery.

MRS. JOHN R. HUGHES

Mrs. Anna C. Hughes, aged 73 years, wife of ex-councilman John R. Hughes, died at the family home in Seventh street at 12:15 Wednesday afternoon of bronchial pneumonia. Funeral services Saturday at 2 p. m.

NARROW ESCAPE OF WOMAN FROM BURNING HOUSE

A small boy with matches was responsible for one of the most serious conflagrations in the resident districts of the city for several months when flames guited the home of C. O. Harrison in Summit street Tuesday afternoon.

Mr. Harris' son, Arthur, aged four years, went into a closet in an upstairs bed room to hunt for something. He used a match in his search and he had hardly entered the door before there was a flash of flame and the whole interior of the wardrobe was ablaze.

Mrs. John Harris, aged 72, Mr. Harris' mother, was in the room, seriously ill and was in immediate danger of being incinerated. Fortunately both Mr. and Mrs. Harris were at home at the time and the scream of his boy took them to the room.

When they entered flames were leaping over the bed occupied by Mr. Harris' mother and the whole interior of the room seemed to be a mass of flames.

Mr. Harris succeeded in fighting his way through the blaze to his mother's bed and he and his wife removed her to the lower floor. Later she was wrapped in blankets and carried from the house.

In the meantime an alarm of fire was telephoned to both exchanges and the department responded quickly. The upstairs portion of the house was burning merrily by the time the department arrived and before the fire was controlled it had spread into the attic.

Much of the furniture was removed from the house and some of it was saved from damage by fire or water. It is believed that the loss of fire will exceed $500. Mr. Harris carried $1900 insurance on the house and contents in the E. C. Norris agency.

Mr. and Mrs. Norris were both slightly burned during the fire while they were carrying the sick woman from the burning room.

SCHOOLS RESUME AFTER EPIDEMIC OF SCARLET FEVER

Johnstown, Dec. 18.—The schools here opened Monday after being closed all last week owing to an epidemic of scarlet fever. The Sunday schools and churches will have their usual services Sunday.

COMMUNICATED

Editor Advocate:

I very much regret that a recent circular, unsigned, was sent out in this city. It is a knocker upon enterprise and upon the most charitable act of Mr. Everett and the subscribers to the hospital fund. It is to be regretted that such movements always bring out a few selfish objections, enough sometimes to hinder good work and civic improvement. The claim that the physicians object to the Everett site, I believe to be groundless, some of them having expressed regrets that they allowed themselves to be persuaded to sign the paper of remonstrance. The railroads entering the town will not object to the Everett site and they will in all probability be the largest patrons. I should myself prefer the old graveyard site on Sixth street but if cannot be had for hospital purposes.

S. C. PRIEST, M. D.

Everybody reads the Want Column

SHE TALKED ABOUT IT.

A very good thing to do, especially when it was her own doctor that she talked with. She wanted to know about Hall's Hair Renewer for falling hair, dandruff, and for promoting growth of the hair. Now she is going to use it, will have every confidence in it. No coloring of the hair, not in the least.

IF IT'S RESULTS YOU WANT USE

Advocate Want Ads

3 Lines, 3 Times 25c.

FOR SALE—REAL ESTATE

Good house and store. Sell all or invoice stock and rent room; trade for farm or other city property. I. M. Phillips. 12-16d3t*

45 A. 6 miles N. E.; hill land, good spring, fair buildings; will consider medium priced property. Hughes & Son, Trust Bldg. 12-16d3t*

Dwelling house and brick factory building on Stansberry street. See J. N. Pugh & Co., 401 Newark Trust building. 10-25dtf

FOR SALE — MISCELLANEOUS

Dairy Feeds—Just received a car of Union Grains and a car of Ajax Flakes and Unicorn. Will receive car of bran soon. Price low. Tenney & Morgan. 12-4 w s 8t

Small grocery stock and fixtures either in whole or in part. Splendid location and good trade. Inquire at 706 Trust Bldg., or Auto phone 1248. 12-17d3t*

Fortune gas heater, good as new. Apply at 99 E. Main street, or Auto phone 1232. 12-17-3t

Old fashioned buckwheat flour; pure and unadulterated. Every pound guaranteed. C. S. Osburn & Co., Indiana street. Both phones. 12-16dtf

1000 pounds of springerlies for Christmas at 25c a pound. Order now. Butler's Bakery, Auto phone 1329. 16-12d6t

L. F. Dickson, 19 Dewey, Orpheum theatre tickets.

Good six ring coal range, cost $37.00; will sell for $10.00 if sold soon. 206 N. Tenth street. 12-16d3t*

Hand bags, fancy aprons, neckwear, handkerchiefs, umbrellas, emb. pillow case, scarfs, for Xmas. Long. 12-16d3t

Suggestions for Xmas in the ready-to-wear department: Sweaters, dressers, furs, kimonos, etc. Long. 12-16d3t

MISCELLANEOUS

A piano. Call at 109 Burt avenue. 18d3t*

Modern Picture Theatre in nearby town; doing good business. For particulars see C. N. Moore 1010 Trust Building. 18d3t*

Prompt delivery and reasonable prices is the title of this song. For particulars inquire of C. W. Barrick, dealer in hay and grain, 614 Evars street. Auto phone 7196. 12-17d3t*

Genuine Mexican Chile Concarne, at Scissor Bill's, 17 North Fourth street. 12-16d3t*

STRAYED OR STOLEN

MONEY TO LOAN.

On easy terms. The Licking County Building and Savings Company, 34 North Third street, Newark, Ohio. 9-9tf

FARMER'S HOLD INSTITUTE AT JOHNSTOWN, O.

Johnstown, Dec. 18.——The third annual session of the Johnstown Farmers' Intitute is being held in Johnstown, December 18 and 19 in the Town Hall. Wednesday morning Mr. Bert Smith of Delaware was the principal speaker, and discussed the value of ensilage. His subject for this afternoon was "How to Bring Up Run Down Farms."

A meeting for the women is being held Mrs. Ida Durbin was the speaker Wednesday morning on Domestic Affairs.

INSTALLATION OF F. & A. M. AT HEBRON TUESDAY EVENING

The installation of the officers of Hebron Lodge No. 116 F. and A. M., was held in Hebron Tuesday night, F. L. Beggs of Newark being the installing officer.

The officers installed were: C. A. Pence, W. M.; J. W. Bartholomew, S. W.; Stanley Geiger, J. W.; B. S. Buckland, treasurer; John Holycross, secretary; Robert Cooperrider, S. D.; Bert Burch, J. D.; Ora Hillman, Chaplain, John Price.

Mr. Henderson of Columbus, who has visited the Holy Land and the ruins of King Solomon's Temple, gave an interesting description of the ruins, after which a banquet was held in the Odd Fellows' hall.

The Newark men present at the installation were F. L. Beggs, Sheriff Frank E. Slabaugh, Roy Marvin and M. T. Belt.

Special for this week. We will give six post cards with folders for 75c. Interurban Studio, 16 1-2 No. Park. 18-1t

Do You Mean What You Say?

NOTICE TO READERS OF THE ADVOCATE CLASSIFIED COLUMNS

In answering Classified Advertisements in these columns, please BEAR IN MIND TO ADDRESS YOUR REPLY AS DIRECTED IN ADVERTISEMENT. If the address is given as John Jones, 701 Gay street, address your letter to JOHN JONES, 701 GAY STREET, or call at that number.

If the advertisement reads like this, "Address Box 8000, care of Advocate," write your letter and place it in an envelope, seal and address the envelope "box 8000, care of the Advocate." If you desire, you can bring your letter to the Advocate office. If you mail the letter, BE SURE TO PLACE A TWO-CENT STAMP IN UPPER RIGHT HAND CORNER OF ENVELOPE AND DROP INTO THE MAIL BOX.

REMEMBER, you can secure the information you want more satisfactorily and much quicker if YOU will but follow the above directions.

Advertisers having their mail addressed to a box number do so in order to avoid embarrassing circumstances, not only to themselves but to you as well as clerks employed by them. AS AN EXAMPLE, how would you like to make application for your own job as bookkeeper, stenographer, etc.? People having their mail addressed to a box number have a reason for it. Please do not ask the Advocate the name of any box owner.

POSITIONS WANTED

Position to do housework in private family. Enquire 496-L, Bell phone. 12-17d3t

Position as domestic in small family. Must be refined people. Call Auto phone 1549 between 6 a. m. and 7 p. m. 12-16d3t*

Position as janitor by boy 18. Address reply to C. M., care of Advocate. 12-16d3t*

WANTED — MISCELLANEOUS

All amateur photographers to know that we make a specialty of amateur finishing and developing. Interurban Studio, 16 1-2 North Park Place. 18d3t

Wanted to buy a dairy route at once. Inquire Room 19, Lansing Block. Auto phone 3151. 12-17d3t

Washing and ironing to do. Call 49½ North Fourth street. Bell phone 527-K. 12-16d3t

Before you do your Christmas shopping, come to Long; it's cheaper. 12-16d3t

It known that there are no better teeth made than our $8 ones. Albany Dentists, 31½ So. S. Square. 12-14d6t

Your clock to repair; called for and delivered; send a postal to F. A. Loar, 49 Franklin street, city. 11-30d1mo*

FOR RENT

Suites and single rooms at 103 East Main street. Inquire at same. 18d3t*

Four unfurnished rooms on ground floor. Inquire at 245 Buckingham street after 1 o'clock. 18d3t*

One 5-room flat with bath, etc., two blocks from square, $12 per month; water furnished. C. W. Miller, Lawyer, Phone 1769. 12-16d3t

Two suites furnished rooms for light housekeeping in the Holderman Flats. Enquire 278 Sixteenth street. Bell phone Main 76. 12-14-1mo

100 acre farm six miles north of Granville; possession given at any time. Moore & Son, Trust Building. 12-14d1f

Five room house with bath, corner Commodore and Fifth. Hugh Ellis, 24 West Church street. 12-9dtf

Front rooms for light housekeeping with bath, within one block of square. Inquire 71½ E. Main. Phone 1822. 11-9d1f

Furnished rooms, modern conveniences, telephone and bath. Front rooms at rear room prices. 40 W. Locust street. 11-4d1mo

LOST

Small black pocket-book containing card bearing name "E. J. Willis" and several dollars in money. Return to Advocate office. 18d3t

Large velvet pocketbook containing order book for toilet articles. Return to Advocate. 12-17d3t*

Chas. Meyers, 404 Wehrle avenue, Orpheum theatre tickets.

Searchlight out of milk wagon on route west of square. Return to 24 South Sixth street. Reward. 12-17d3t

Lost on Nov. 27, a gunmetal watch somewhat worn in the back and black ribbon fob, with gold monogram K. C. C. If found return to Advocate. Reward. 12-17d3t*

One rubber tire, pair tugs and quarter straps between Oakwood avenue and Penna. tracks, East Newark. Finder kindly call Auto phone 7033 or 7004. 12-17d3t

A pair of glasses between U. B. church and Mill street. Reward if returned to Mrs. S. A. Allen, 72 Mill street. 12-16d3t*

Between North Fifth street and square Saturday, silver pin, gold washed. Liberal reward if returned to Mrs. F. C. Bartholomew, 53 North Fifth street. 12-16d3t*

If you are looking for an encore all you have to do is to lend money.

The palmist thoroughly believes that most people should be taken in hand.

BAZLER & BRADLEY
Funeral Directors
Are at your service day or night. Lady assistant. Free ambulance service.
New Phone 1919; Old Phone 459.

NEWARK MONUMENT COMPANY
PHONE 1404
MEMORIALS OF QUALITY

Fuchs Bros.
JEWELERS

FREE ORPHEUM THEATRE TICKETS.

Every day four people receive absolutely free a ticket of admission to the Orpheum theatre. Read the Want Ads. Watch for your name. You may be the lucky one today. These names are selected at random from the Advocate subscription list and appear in the Classified Columns. Each person whose name appears in connection with the words "Orpheum Theatre Tickets" will be entitled to two seats by calling at the Advocate office within 48 hours after publication.

WANTED—MALE HELP

A good boy to learn the plumbing trade. Apply Redman & Holler, 16 South Fourth street. 12-17d3t

Wanted, machinists; several first class men for machine tools and assembling floor. Light, warm shop, good wages and steady employment to competent mechanics. Open shop and no labor troubles. Address Thew Automatic Shovel Co., Lorain, Ohio. 12-16d6t*

WANTED—FEMALE HELP

One cook, also one chambermaid wanted at the Davenport Hotel, Utica, Ohio. 18d3t

Stenographer. Give experience and salary wanted. Address P. O. Box 341, Newark, Ohio. 12-16d3t*

JOHN M. SWARTZ,
Attorney-at-Law.
Practices in all courts. Will attend promptly to the business entrusted to him. Special Attention given to collections, administrations of estates, accounts of administrators, executors, guardians and trustees, carefully stated and attended to. Special facilities for obtaining patents in all countries.
Office Over Franklin National Bank.

It is generally sheer laziness that prompts a man to rest on his laurels.

Women of fashion acquire embonpoint. Other women just get fat.

Newark Attorneys

CHARLES C. FORRY
709 Trust Bldg. Auto Phone 1361.

FREDERIC M. BLACK.
907 Newark Trust Building.

JOSEPH W. HORNER,
702 TRUST BLDG. Auto Phone 1692

FRANK A. BOLTON,
710 Trust Building.

RAY MARTIN,
Rooms 12-1-12 Lansing Block.

HENRY C. ASHCRAFT,
24½ West Main—Automatic Phone 1078

Fitzgibbon & Montgomery,
907 Newark Trust Building.

FULTON & FULTON,
18½ North Park Place.

J. V. HILLIARD,
605 Trust Building.

JONES & JONES,
803 Trust Building.

HARRY D. BAKER,
7½ North Third Street.

T. L. KING,
25½ South Third Street

KIBLER & KIBLER,
1007 Newark Trust Building

J. W. LEIDIGH,
503 Newark Trust Building.

SMYTHE & SMYTHE,
45½ West Main Street.

HARVEY J. ALEXANDER
607 Trust Bldg. Auto phone 3804.

R. B. PRIEST
704 TRUST BUILDING.

JOHN M. SWARTZ,
Over Franklin National Bank.

ROBERT W. HOWARD,
23½ SOUTH SIDE SQUARE.
New Phone 1554.

DR. A. W. BEARD,
Dentist.
Trust Building—Fifth Floor, Room 501
Telephones—Office 2504; Residence 2438

STORE Open Evenings

A Gift Useful Every Day in the Year

Makes an Ideal Christmas Present

A McDougall Kitchen Cabinet Is Even Better Than That—It's Useful Three Times a day—1095 times a year. And of all presents a McDougall would be appreciated the most—would be a constant reminder of the giver. Come in and let us show you our Christmas display of

McDougall Kitchen Cabinets

See Our $27.50 McDougall

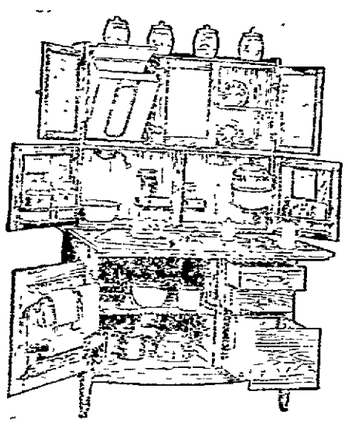

This is a new regular $35.00 McDougall design, on which we are making an Introductory Price of $27.50 during the Holidays.

This $27.50 price puts it in reach of all. Even if it is a few dollars more than you expected to spend, it will give you several times as much pleasure and service as anything else you could buy for the money.

$1.00 per week buys this McDougall on Club Terms.

Join Our McDougall Club—Pay $1.00 per week and never miss its cost.

BESANCENEY BROS.

16 North Second Street. East Park Place.

Candy! Candy! For Christmas

WE HANDLE THE BEST LINE IN THE CITY AT LOWEST PRICES

XMAS MIXED

10c lb.—three for 25c
15c lb.—two for 25c
20c lb.—two for 35c

FINE BOX CANDIES

75c box—for 50c
60c box—for 40c
35c box—for 20c

SPECIAL PRICES TO CHURCHES & SCHOOLS. DON'T BUY UNTIL YOU LEARN OUR PRICES.

SPARTA

3 NORTH THIRD STREET.

TOYS

Dolls, Books Games, Fine China
Toy Free With Every Purchase of Toys

Dillon's Variety Store
35 S. Park Place

Gifts That Please

Toilet Sets
Manicure Sets
Mirrors
Fountain Pens
Perfumes
Lowney's Chocolates
Pipes
Cigars
Shaving Sets
Smoking Sets
Traveling Sets
Pocketbooks and Bill Folds.

It is always a Pleasure to Show Goods. Stop in and See Our Line

CRAYTON'S DRUG STORE
—:— SOUTH SIDE SQUARE —:—

"Mr. Arfur's" Christmas Gift

HENRIETTA, by the fireplace, was absorbed in the taking off of all Endella's articles of wearing apparel and putting them on again. When the last garment had been adjusted she found time to look at "Mr. Arfur," who sat by the window, a picture of doldrums.

"What do you want foh Kwismas?" she inquired.

"Something I am afraid I can never have in all this wide world, Henrietta."

The child gazed at him curiously.

"It's a heart of fine gold that I want, Henrietta, and only one person can give it to me, and if she won't, girlie"—

"Is she a faiwy?" Henrietta's tone was reverential.

"The queen of them all."

"And has a crown on?"

"Yes, a crown of her own golden hair, and her eyes are like brown velvet pansies, and she has the sweetest red lips, Henrietta, but yesterday I met her, and she hurried by, scarcely speaking, and all because—you wouldn't have believed such a queen of a girl would

ON THE GLOWING COALS SMOKED EVANGELINA.

care so much because she didn't get the prize at the masquerade, would you now?"

"My!" ejaculated Henrietta, but her next eager question was cut short by "Mr. Arfur's" springing to his feet. "Sister Wose" had entered the room, and Henrietta, knowing that she was decidedly de trop when they were together, went reluctantly back to Evangelina and the fireplace.

"Good morning," said Sister Rose, her tone suggestive of a flurry of snow. "I have an engagement." But she sat down.

"Oh, I am sorry; then I will go," he said gently, but he also sat down.

"I am sorry that you are angry," he began when the silence was getting tense. "Try to realize my position, Rose. I sat there, an unwilling judge—my duty awarding prizes to the best sustained characters in the masquerade. Among the maskers was one to whom my heart went out. A slender little figure, whose white satin gown, caught loosely around the waist with a silken girdle, fell in straight folds to her tiny feet. The chrysanthemum girl was the loveliest sight in the room, but she was not the best sustained character, so"—

"I hope you don't think I care because you awarded the prize to Grace Hereford," interposed the girl scornfully, "and please don't for a minute think I am angry at anything. I am only disappointed in you."

"Will you kindly explain?" added Arthur.

"I had always been so proud of your strength of character. And now to find out that you are nothing but a chameleon, after all," she wailed. "The other day when auntie was talking about the sin of wasting your time in dancing you said that you agreed with her that when there was work to do folks ought to do it. You said you were not going to the masquerade for that very reason."

"Well, I didn't intend"—

"You said you had several hours' work at the office that night. Then Grace Hereford came along and asked you to go, and you went."

"Miss Hereford had nothing to do with it, Rose," he said gently. "I went to work as I said. About 9 Mr. Jones came in and said that if I could find Hasson and get his signature to a certain paper and get back by 11 o'clock he would make it worth my while. I had an idea that Hasson was managing that masquerade, and that's where I found him. He buttonholed me at once to be judge of the concern and wouldn't sign the paper unless I agreed. I saw I could get back by 11, so I stayed."

"And had plenty of time to dance with Miss Hereford," supplemented Rose.

"I looked for the chrysanthemum girl first and couldn't find her," he said truthfully. "I danced only once. But what made you think Miss Hereford asked me to go?"

"She said she would wager she could get you to go and that you would dance with her first, so I went to see if—I didn't think you would when you said you wouldn't, but"—

"I see," said the young man quietly. An inborn loyalty to womankind kept him from telling Rose that just as he had started away Miss Hereford had run to him, exclaiming that as he was so kind to award her the prize she certainly must reward him with the first dance, etc. With a sudden impulse he took Rose's little hand in his.

She sprang up and started for the fireplace, but he held her gently back. "Listen," he whispered.

On the glowing coals smoked Evangelina, and on the rug, with eyes turned to the ceiling, knelt Henrietta.

"O God," she was saying, "now I lay me down to sleep. I give my precious dolly, so you will make the faiwy queen wiv the cwown of her golden hiah to bwing Mr. Arfur the little heaht he wants for Kwismas. That's all, God, only please let me see her when she comes. Amen."

"Grace Hereford has black hair," observed Rose inconsequently.

"I wonder if God will," Henrietta was murmuring.

Rose went over to the fireplace and kissed her small sister. "I think God will," she said reverently. Then she went back to radiant "Mr. Arfur."—Ina Wright Hansen in New York Globe.

Holly Song.

Care is but a broken bubble,
Trill the carol, troll the catch.
Sooth, we'll cry, "A truce to trouble!"
Mirth and mistletoe shall match.

Happy folly! We'll be jolly!
Who'd be melancholy now?
With a "Hey, the holly! Ho, the holly!"
Polly hangs the holly bough.

Laughter lurking in the eye, sir,
Pleasure foots it frisk and free,
He who frowns or looks awry, sir,
Faith, a witless wight is he!

Merry folly! What a volley
Greets the hanging of the bough!
With a "Hey, the holly! Ho, the holly!"
Who'd be melancholy now?

—Clinton Scollard in Century Magazine.

Christmas In Merry England.

Throughout Great Britain Christmas is the great week of the year. It is the one week when scattered families are reunited, when tender memories and old associations are revived, when friend greets friend with cheery expansiveness. In striking contrast with the characteristic reserve of the English nature. Business is practically suspended in London for the five days succeeding Christmas eve. There is nothing left of the obsolete orgies which so offended the Puritan element in the times of Cromwell. It would be an unimaginable English monarch who would forbid any observation of the 25th of December. The example is set by the royal family of the ideal way in which to spend the happy, merry Christmastide which the English people cherish. It was the custom of King Edward VII. and Queen Alexandra to pass the holiday quietly at Sandringham and there to give personal supervision to the distribution of gifts.—Leslie's Weekly.

SANTY CLAUS' PLAINT.

Oh, dear, so many things to do
Now Christmas eve has come!
Here's fifty thousand Christmas trees
To be delivered across the seas
And half a million dolls, if you please,
To scatter through Christendom.

Here's bushels of sugar cats and dogs
To please the children small,
Thousands of gilded nuts on strings
And jumping jacks and candy rings
And loads on loads of other things
To drop in the chimneys tall.

I'm sure I scarce know what to do
With such a monstrous pack.
A billion tons of sugar toys
To give to as many girls and boys
Is really too much for Santa Claus
To carry about on his back.

"A MERRY CHRISTMAS FOR ALL!"

But my sleigh is much too heavy now
For the reindeer team to pull.
Ten million miles we have to go
Over the ice and over the snow
To visit each home in the world, you know,
And fill the stockings full.

But while I go trudging around the world
In the starlight cold and dim
The little ones sleep in their cozy beds,
With pleasant dreams in their curly heads
Of candies and cakes and drums and sleds
And stockings filled to the brim.

So off we go over ice and snow
With gifts for great and small,
With fifty thousand Christmas trees
To be delivered across the seas
And half a million dolls, if you please,
And "A merry Christmas for all!"

SHOP TONIGHT

Commencing This Evening This Store Will Be Open Every Night Until Xmas

Choose From Our Complete Stocks

Complete in every sense of the word. A selection here will be satisfiying and easy to make. Come to the store where the Christmas spirit predominates. You will find it filled with a merry throng of happy shoppers.

15 SO. THIRD ST. NEWARK, OHIO.

T. L. DAVIES
LEADERS IN QUALITY AND LOW PRICES

THE STORE THAT PLEASES

CORNELL—The Mark of Quality

From "Her" To "Him"

APPAREL, properly selected—is the most acceptable Xmas present you can give to **"him"**. Only be **sure** you are **right** in fashion as well as quality

Cornell Label Is The Safest

and **surest** index—for it means **exclusive** and **absolutely** correct style. It is so recognized by the men folks themselves. Intelligent salespeople are here—happy to lend any assistance in making your selections.

29 S. Park Place **Cornell** 29 S. Park Place

Open Evenings Until Xmas. Home of Cornell Clothes

Oh, Santa, Didn't You Bring Us Poor Children Anything For Christmas

Oh, Yes; I am going to give away 500 MINCE PIES to the poor children under 12 years, Christmorning, between 10 and 11 o'clock at

HUBER'S BAKERY
On South Second Street

Perpetual Christmas Trees 39c Each

We have just received one thousand real living Cedar Trees suitable for Christmas trees; each tree is two to three feet tall and has the roots packed firmly in earth covered with moss and burlap.

After using as Christmas trees, they may be planted either in box or in the yard and used again the next year.

A great advantage in using these live trees is that the cedar will not fall off as in the cut trees; thus you may keep your Christmas tree for weeks and they will be just as green as the first day.

Only One to Each Purchaser **Special Price 39c**

Meyer & Lindorf
NEWARK, OHIO.

Buy a Man's Xmas Present Where a Man Would Buy It For Himself

COLLINS, The Haberdasher

STYLE STORE FOR MAN
24 South Third Street

SLIPPERS

For Gifts

colors and every one a strictly comfort Slipper. All grades and several styles and every one sold at WHOLESALE COST.

WE WILL SAVE YOU MONEY ON ALL KINDS OF SLIPPERS.

WOMEN'S FELT JULIETTES—fur trimmed all sizes. Choice of red, blue, green, gray, brown, purple in fur trimmed and purple and red in ribbon trim. Never sold for less than $1.00

77c

FIRFELTS—the best grade of felt slippers made in fur trimmed, fur colored to match. Beautiful shades of pink, baby blue and rich dark wine. Pink and blue have covered heels. This is the Slipper Store of Newark. The best in styles and Never less than $1.50.

$1.29

SCOTCH FELT—ribbon trim Firfelt juliettes, the finest slippers made at any price sold from $2.00 to $2.50. Choice of colors red, wine, green, purple natural gray, oxford mixture, brown and catawba, every shade a beauty. We can't help being enthusiastic about these. A gift of distinctive quality

$1.47

CHILDREN'S FIRFELT JULIETTES—in beautiful shade of red with fur to match and in the rich navy blue with blue fur trim and tasty tassle ornament. This slipper is always sold at $1.00 and $1.25

Up to 8 ... 67c **Up to 2 ... 77c**

MEN'S SLIPPERS—an immense assortment or tan and black slippers in the low cut Opera or Everett slippers or in the high cuts with rubber in sides called Romeos. $1.50 grades

97c

HIGH GRADE ROMEOS—Everett and Opera styles all strictly hand turned and every one a gift that any man will appreciate for months to come. Never sold for less than $2.00

$1.97

THIS IS THE SLIPPER STORE OF THE TOWN—we have slippers of all kinds for every one on your gift list and quality considered you can't beat the price, if you are not sure of the size you can buy with the knowledge that at any time they can be exchanged or money refunded. Slippers of all kinds at most every price

16c to $1.97

The Sample

Henry Beckman

WEST SIDE SQUARE

Store Open Until 10. Open Nights Until Xmas.

A SOCIAL EPISODE

By REGINALD D. HAVEN

A young Englishman visiting America appeared at that club which is the exponent of New York's Four Hundred and presented an introduction card from Legrand Pulsifer, one whose position had been at the apex of the social Manhattan pyramid for several generations. The name on the card was Ralph Maltravers, and he who bore it was a good looking young man with the Anglo-Saxon light hair, blue eyes and rosy complexion. Having got through with the formalities, he lit a pipe and sat down to a newspaper.

Half a dozen men, smelling the odor of pipe tobacco, lifted up their heads, made wry faces and scowled. A few minutes later one of the club's lackeys informed the gentleman that only cigars or cigarettes were permitted in the club. The stranger immediately put out his pipe and apologized on the ground that he was unaware of the rule

Had it not been for this infringement the stranger might have been suffered to remain unnoticed; but, having thus attracted attention, the members present began to ask who had introduced a man who didn't know any more than to smoke a pipe in the club. Pulsifer came in and, seeing the Englishman sitting alone, sat down with him, and they had a long chat. When Pulsifer left his friend several men gathered round him and asked who had introduced that cad to the club. Pulsifer admitted that he had done so himself and explained that he had met Maltravers in England and found him rather a good fellow in his way. He had therefore chosen to show him some attention. This being a faint backing, the protesters thereafter took pains to sit with their backs to the newcomer whenever they happened to be in the same room with him.

A New York club is no place to make acquaintances, and Mr. Maltravers would not have been welcome even had he not followed the universal London custom of pipe smoking. But it so happened that several of the gentlemen present when the Englishman had appeared at the club afterward met him at a social gathering given by a Mrs. Ten Eyck, a sister of Legrand Pulsifer, and there found it easier to show their disapproval of him.

Not that they were by any means impolite. Far from it. They were excessively polite, while to each other they were extremely unceremonious. In other words, they indicated as only a swell can indicate that the stranger was not and could not be one of them.

"Who is the fellow, Legrand, anyway?" asked one of them.

Pulsifer shrugged his shoulders and said: "My dear boy, he did me a favor when I was in London. What would you have me do when he comes to America? However, I wish to say frankly in justice to Mr. Maltravers that he has no desire to be socially received. What I have done for him in that way has not been at his request."

All agreed that because a man had done another a favor it was no reason why the recipient should inflict the donor on his friends. There were other ways of paying obligations than socially, and some surprise was expressed that Pulsifer, who was himself a barrier to applicants for admission into the charmed circle should have introduced this man socially. His putting the Englishman up at his club was quite enough. But Pulsifer said that all he had done in the matter was to admit the stranger to his club and be responsible for him at his sister's.

The women, though they showed an icy front to Mr. Maltravers, admired him. One of them to whom he was introduced said that he was one of the most interesting men, considering that he seldom opened his mouth, she had ever met. But she was very proud of her conversational powers, and nothing pleased her better than to find a good listener. Even the men who considered Maltravers inadmissable declared that he never said anything stupid, for he never said anything at all.

One evening when Pulsifer went into the Four Hundred club half a dozen men ran toward him from as many different directions and opened fire on him.

"What did you mean by introducing Lord Pennington incog?"

"I didn't."

"Yes, you did. You introduced him as Ralph Maltravers."

"That's his name."

"That's pretty thin. You had no business to introduce him as a nobody when you knew very well that any of us would have been glad to show him the attention his position calls for. It's putting New York society in a bad light."

"What I did was at his own especial request. He came here to look over America. If it had been known that he was a marquis and heir to a dukedom and one of the biggest landed estates in England he would have seen New York society instead of what he did see, our institutions. Besides, he's got the idea that we fellows over here are an aristocracy of wealth, anyway, and wasn't enthusiastic over us. But before he left he expressed great admiration for the American people As to his being present at my sister's function, he couldn't very well decline an invitation there, though I couldn't induce him to drop the incog."

"That man Pulsifer," said one of the disappointed parties, "thinks that because his family has always been in society he can do anything."

Read the "For Sale" Ads tonight.

SENATE CONTROL STILL A PROBLEM

Will Conservative Democrats or Progressives Have Majority?

COMPROMISE LOOKED FOR.

Rather Than Split the Party at the Beginning of the New Administration It Doubtless Will Be Found That Both Factions Will Give and Take Showing Why the Country Is Safe.

By ARTHUR W. DUNN.

Washington, Dec. 18.—[Special.]—Control of the senate by a narrow margin is assured to the Democratic party, but control of the party which controls the senate is another question. Are the conservatives or the progressives to have a majority? Will the progressives take the good places and the positions of honor away from the conservatives if they gain control? These are questions which are interesting the entire Democratic side.

It is safe to predict a compromise in which the seniors will get the best of it. If any attempt is made to raid the seniors by the new members the former are likely to form an alliance with the seniors on the Republican side. At least that might happen if it came to a showdown where the older senators were to be deprived of their commanding places on committees and chairmanships.

Rather than split the party wide open at the beginning of the new administration it will be found that both factions will give and take and a compromise be effected.

The Country Safe.

The country is safe when congress can take two weeks off to properly celebrate Christmas and the birth of the New Year. But then congress has been unusually busy during the three weeks it has been in session. The senate has not taken its usual adjournments on each Thursday until the next Wednesday. But that is not the fault of the senate altogether, for it has been driven by the Archbald trial. The two weeks for holidays is always counted out of every session in making computations upon the time for actual business. Congress is never so pressed that it cannot take this recess.

Uncle Joe, Lecturer.

Once an enterprising lecture agent conceived the idea that it would be a great thing to have Speaker Cannon go about the country and deliver lectures. He offered $1,000 a night and expenses for 100 lectures. That Uncle Joe turned it down shows that he is not very avaricious.

He figured out that he had enough to live on and that he did not have to become a rival of those who have to earn their bread by public speaking. Besides, his friends heard him make remarks about not caring to get into the class with the La Follettes, the Hobsons and others who make lecturing a regular business in addition to their public life.

An Indian Doctor.

The Rev. Sherman Coolidge is an Arapahoe Indian. He was a protege of an army officer when a child and entered the ministry and for many years has labored among the Indians. In a recent talk in Washington he told about the incompetent doctors that were sent among the Indians by the government and how he once relieved a situation.

"One day," he said, "while I was in the post trader's store my eye happened to fall upon a row of patent medicine bottles. I read their labels and determined to buy a few and try my hand at practicing medicine. I studied the directions and whenever a sick Indian called upon me I diagnosed the case as carefully as possible and gave him the medicine that seemed to fit the condition, telling him explicitly how to use it and how to take care of himself. And I want to say that I never lost a case."

Relief In One Respect.

Secretary Nagle of the department of commerce and labor will find relief in one respect when the 4th of March arrives. He will no longer have to wrestle with the child labor bureau created during the last session. A woman was appointed as chief of the bureau, and she has a notion of doing business in her own way. It may be surmised that Secretary Nagle has not become a woman suffragist during the time the bureau has been in operation.

Karger's Comment.

Gus J. Karger has been an ardent Taft man for many years and was with the ship when it was wrecked last November. One day he looked at the senate from the press gallery when the clerk was droning away on a claims bill, and only about three senators were present, and they were dozing or dreaming. "This looks like the Republican national committee just before election," remarked Gus. And he called in different newspaper men to tell them the joke.

Sidetracking a Bill.

Skilled management has been observed in the way the immigration bill has been sidetracked. Long and dreary debates have taken place on calendar Wednesday, consuming the time so that the legislation which blocks the way to the immigration bill cannot be considered and consequently that bill will not be reached.

The man with a peppery temper is not to be sneezed at.

Toilet Sets

Manicure Sets **Jewel Cases**

Shaving Sets **Mirrors**

Safety Razors

"Gillettes," "Gem Jr." and "Ever Ready"

A Guaranteed Watch for the Boys - - - 98c

High Class Perfumes in Dainty Packages

IN LEATHER GOODS

TRAVELING SETS, MUSIC ROLLS, LADIES' HAND BAGS, LADIES' POCKET BOOKS, GENTS' BILL BOOKS, GENTS' POCKET BOOKS, GENTS' PASS CASES

R. W. SMITH THE PRESCRIPTION DRUGGIST

Newark Hardware Co.

Offer Special Values in Many Useful Articles For Christmas

We want the Gi rls and Boys to know that the

Brownie Skate

has got all others beat a mile. This is the skate that holds on and no parts to lose. To be happy you must have a pair, and to OUR LITTLE FRIENDS we want you to see the best sled that was ever made,

Richards Flexofold

This is the sled that is the fastest on snow and ice; it is strong and it folds.

The finest line of Pocket Knives we could buy, Safety Razors and Stroppers in great variety. Carving Sets, Knives, Forks and Spoons.

Keen Kutter Tools

The Tool Chests and Cabinets will interest every scholar who is interested in manual training as well as every ambitious and energetic boy.

The mother, wife or sister would be pleased with a handsome Range, Fireless Cooker, Steam Cooker or Roatser, Food Chopper or a set of Keen Kutter Silverware. Our aim is to please every customer and we will if you give us a chance.

Newark Hardware Co.

23 West Main Street

WM. E. MILLER, Manager Auto Phone 1024

BARGAINS OF ALL KINDS IN

The Advocate Want Columns

LOOK FOR THEM ON PAGE 6

Crane's Stationery

NORTON'S

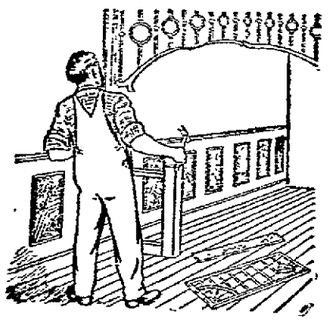

UP-TO-DATE INTERIOR FINISH

For modern houses is made from the best oak, birch and ash, such as can be procured of the finest quality and best color, well seasoned, from our large and well assorted stock of lumber. We have everything in building lumber demanded by builders, which we are selling at prices that we won't allow anyone to beat.

HENRY O. NORRIS
LOCUST AND FOURTH STS.

IF YOU WANT TO BUY, SELL OR RENT USE

Advocate Want Ads

CITY DRUG STORE THE MECCA OF HOLIDAY SHOPPERS

Have you seen the pretty things at the City Drug Store? If not you'd better follow the crowd and go in. This busy store, at West Main and Third streets, is filled with attractive gifts for Xmas that will solve the problem of what to give that is puzzling so many right now. Never before were the people of Newark able to find so many toilet articles for both men and women. There are manicure sets, complete toilet sets in ivory, ebony, silver, rosewood and cocobola, brushes of all kinds, traveling sets of the niftiest kind—all the latest novelties in these lines. The Parisian Ivory goods are especially fine and some exceptional bargains are to be found. Then there are the smoking sets, shaving sets, pipes, cigars, a tempting line of perfumes done up most daintily, writing paper in attractive boxes, and the delicious Guth candies.

Mr. Bricker and his courteous corps of assistants will take pleasure in showing thei rbeautiful lines of Xmas wares, as well as serve you from the most complete drug line in the city. 12-14-18

UTICA, R. D. NO. 2.

Miss Emma Reynard of Utica spent last week with her cousin, Miss Wave Reynard.

Miss Mary Coulson and Mamie King of Utica called on Wave Reynard Sunday.

The work of construction on the pike is now suspended and all implements are stored for the winter season.

Frank McKenna moved from near Mt. Vernon to the farm belonging to the Nelson Hall heirs, on Route 2.

Master Wayne Norris of Newark spent part of last week with his grandparents, Mr. and Mrs. John Loyd.

Mr. Harold Landrum of Columbus was the guest of his aunt, Mrs. C. E. Burgoon, over Sunday.

Mr. Ruby Chrisman has gone to Mt. Vernon, where he has accepted a position with the Bridge Works Company.

A. W. Snyder and family are moving to Bainbridge, O.

The Illinois Bridge Co. is constructing a two-span cement bridge over Otter Creek, near the residence of J. W. Cochran.

Our first assistant postmaster, Mr. Platt, has purchased a new Hupmobile, to be delivered this week.

Fuchs Bros
JEWELERS

A SUSPENDED SENTENCE FOR DR. M'CULLOUGH

Must Pay $30 Per Month For the Support of His Child—Other Court News.

The case of the State of Ohio vs. Dr. Robert E. McCullough, in which the defendant is now residing at Mason, Michigan, was called in the Common Pleas court on Wednesday.

The defendant was indicted by the September term grand jury, charging him with failure to provide a minor child with necessary and proper home, care, food and clothing.

Dr. McCullough was arraigned and after the indictment had been read to him by the clerk, plead guilty to the charge. The court sentenced the defendent to two years imprisonment in the Ohio State penitentiary, and to pay for the support of the child the sum of $30 per month. Upon the execution of a bond in the sum of $1,000, with surety to the court, the court ordered the sentence suspended during such time as the defendant makes the payments ordered.

Dr. McCulloug's appearance in Newark was voluntary in accordance with the promise made by him a short time ago that when the case was set for trial he would appear. Until a short time ago he refused to come here and even fought requisition, which the local officials sought to obtain from Governor Osborn of Michigan.

Petition in Error.

A petition in error has been filed in Circuit Court by Frances A. Peck and Louis H. Rider against Charles M. Rider, et al., involving the partition of real estate. In common pleas court the present defendants in error recovered a judgment for partition and the sale of the property. The petition in error, which is filed by Jones and Jones holds that common pleas court erred in rendering the judgment for partition and in ordering the sale of the property.

Marriage Licenses.

Louis S. Selig, engineer, Homer; Cora E. Housman, Granville.

Appointed Administrator

J.B. Colville has been appointed administrator of the estate of Mary Ellen Spicer of Newton township. Bond was set at $2,600.

Roy B. Stumph has been appointed administrator of the estate of Joseph E. Wilson of Hartford township. bond fixed at $4,000.

Divorce Petition.

Lucinda A. Beckholt has filed a petition for divorce from James Beckholt, whom she married in 1876. The petition says that the defendant deserted his wife in February 1906 and has failed to return to her or to furnish her with any support.

Gross neglect of duty and wilful absence for more than three years are the grounds stated. C. N. Moore is the attorney for the plaintiff.

Habeas Corpus Case

Judge Hunter heard the habeas corpus proceedings brought by Purley Lynn against Elizabeth Lynn Alta Green for the possession of Delmas Lynn Wednesday afternoon. Purley Lynn the relator and the father of the boy is represented by B. G. Smythe and Mrs. Lynn has for counsel Charles Flory.

Vandenbark Case

The hearing of the matter of the claim of Jacob Vandenbark, Jr., against the estate of Jacob Vandenbark Sr., of which he is executor was resumed in Probate Court Wednesday morning before Judge Hunter. The taking of the testimony in the matter was concluded late this morning and will be argued later.

MAX M'CANN

(Continued from Page 1.)

past of these two men, but I do know they knew nothing whatever about me or my pal's crooked affairs, nor did they know that there was any sort of plunder in my room in the Union block. Outside of articles to wear, there were two forty-five-caliber revolvers belonging to McCann; one forty-four Belgian make revolver and two thirty-eight caliber revolvers — one short barrel and the other long—belonging to my two pals. I always carried my own guns in my pockets. There were also some tools, which we used in our work

I did not rent the room in the Union block personally, but, at my request. McCann accompanied my wife, paid for the rent and gave my name, which was then C. H. Devine, and introduced my wife as his wife. I never came to nor ever left my room, only under the cover of darkness, excepting on the morning following the robbery of the dye-house. On the morning of the 17th day of January, or, to be more exact, on the morning McCann redeemed a pair of shoes in a box out of the Marion express office, he came to my room and I asked him to take my wife to Mansfield, which he did. When McCann and I met in Marion on Thursday, 18th of January, about dusk we met a young man, named Martin, whom I had met the week before in a saloon at Marion. I introduced my pal, McCann, as Mr. Frank, a friend from Bellefontaine I invited Martin to come to our room, but he declined, saying he had been out of town and wished to see his mother first Before Martin left us I asked him, on some pretext—I can't recall exactly now—to exchange caps with me for that evening. He did so, and I promised to return it the next day if he'd call at my room and said also that then we could talk over some lodge matters, which I pretended I was interested in and which I had discussed with him on our first meeting the week before. He said he would surely call, and left us.

It was our plan to rob a safe in a certain store in Marion on the very night we blew Dr. Rhu's safe. And while we were on our way to this store we passed Dr. Rhu's office. One of my three pals was troubled with a disease and stopped us to see if he could find any 606 in the doctor's office. After we forced an entrance, I also stepped inside and found a safe. I tried the combination and finding it locked, I called my pals and said I guess we'll find some 606 in this box. After blowing the safe and getting the contents, we returned to the room as I described on first page.

When we examined and found the diamonds O K, we postponed the robbing of the store safe till later. All that Sunday, 14th, we four and my wife stayed in the room and agreed that two of my pals should go to Pittsburg to dispose of the diamonds. It was also agreed that they should return to Marion on the 18th day of January by 7 o'clock p. m., and then we would blow the safe in the store. If they could not reach Marion by 7 p m. sharp, it was agreed that the four of us should meet in Mansfield on the 20th day of January. That evening, when all was understood, my pals started and said they would stop at Columbus for the night and leave there for Pittsburg Monday a. m. My pal, McCann, got ready and said he'd go as far as Columbus with them. The three then left together. Now when McCann took my wife to Mansfield and then returned to Marion and met me on Thursday, we both expected our two pals to return from Pittsburg on time, but when they did not, McCann and I robbed the dye-house for spite and to sort of soothe our feeling of disappointment.

Now, while eating supper, after the dye-house robbery and before McCann left Marion for Mansfield, I noticed the shoes which he got out of the express office in Marion, and asked him what he paid for them. It was then he told me that when he and my other two pals reached Columbus, they robbed some place there, that Sunday night, of two forty-five Colt revolvers and some pair of shoes. He said he shipped them from Columbus to Marion in my or my wife's name—C. H. Devine. The revolvers he carried in his pockets till he came to the room on Wednesday and put them into a drawer. It was this foolish act that caused me to feel dissatisfied and anxious to move from Marion as I said before.

When McCann and I left Marion so suddenly after hearing of the arrest of two men, we finally reached Mansfield and met my wife and two pals who had been in Pittsburg. Imagine our surprise to meet—all four together. We explained we thought they were the ones that were arrested and they, in turn, thought we were arrested. After warm congratulations, my wife handed me the newspapers, and when I saw the names, Martin and Phillips, I explained to them how I had met those two men and invited both to come to my room and why.

The five of us became dubious of what the future might bring, so after talking things over and dividing the $500 they got for the Dr. Rhu diamond, my wife and I left Ohio westward. Some time later in the season I met McCann again in Chicago. He told me he had been in his home town—Newark—and that on several occasions, though he did not get much cash, at least, not one-tenth of what the victims would say they lost, he succeeded to make a lot of scrap-iron, and give the police something to talk about. He is well known in Newark and not only was wanted for several crooked jobs, but also for jail-breaking.

The next time I heard of McCann he was killed, while blowing a safe at Howe, Indiana. The other two pals got terms in separate prisons. I am trying to profit by my experiences of the past. My wife and I will soon purchase a home in a part unknown with honest-earned money. I have a conscience, and knowing those two men are innocent, I give you all these facts. False testimony must have been given to convict in court. And I read many things the papers said that were not all true, and must have turned public sentiment against them. I swear on my hope of salvation before God, a grievious wrong has been done those two men. I am, rather was,— C. H. DEVINE.

JURORS DRAWN FOR JANUARY COURT TERM

The names of the grand jury for the January term of common pleas court, which will begin on January 6, have been drawn. The grand jurors are: Ed. Avery, Union township; F. B. Crozier, Madison township; Herman Gearhart, city; Henry Wehles, city; Jacob Harter, city; Barney Harris, Mary Ann township; Norris W. Swern, City; H. P. Montgomery, Granville township; Ira Rine, Fallsbury township; John Black, Union township; Joseph Evans, City; C. C. Bone, Burlington township; W. W. O'Bannon, city; Bert Burch, Union township; John Lemley, Union township.

The petit jurors for the coming term of court have also been drawn but no date has been set on which they will report.

The petit jurors are: Stephen Reynolds, Liberty township; Howard Andrews, City; Elmer Shipley, Monroe township; Julian Walters, City; David Owens, Granville; J. Earlywine, Burlington township; Vern Mauger, Monroe township; Milton Brillhart, city; S. M. Hamilton, Eden; Howard Parker, St. Albans township; Elmer Neel, Union township; Columbus Canada, Hartford township; B. C. King, city; J. T. Oldaker, Eden township; C. C. Van Fossen, Bennington township, Elmer Wright, McKean township, O. W. Browne, Monroe township.

Everybody reads the Want Column

Try Murine Eye Remedy for Red, Weak, Watery Eyes and Granulated Eyelids No Smarting—Just Eye Comfort.

Fits the Pocket Like a Silver Dollar

IN

12 to 16 size for Men—Price

$15.00 to $70.00

The Ladies Gruen in Hunting and Open Face

$12.00 to $35.00

We Have all the Makes of Good Watches

HAYNES BROS.

Jewelers

GRUEN—PRECISION—WATCH
HIGHEST ACCURACY.

THIS BEAUTIFUL

ROCKER

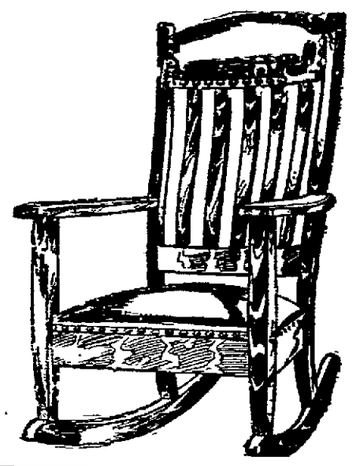

EXACTLY LIKE CUT, SOLID OAK OR MAHOGANY, UPHOLSTERED IN GENUINE LEATHER HEAD REST; LARGE, HIGH BACK; ROOMY AND COMFORTABLE. MADE IN MY NEW WHOLESALE FACTORY WORTH $15.00—FOR

$10.00

Kemper Scott

Third and Church Streets.

Over-Night Express

NEW TRAIN

—TO—

Chicago

PENNSYLVANIA LINES

Through Coaches and Sleeping Cars; also Dining Car Service

Central Time	DAILY	Central Time	
Leaves Pittsburgh	6 30 pm	Leaves Coshocton	9.46 pm
Leaves Steubenville	7.52 pm	Leaves Trinway	10.05 pm
Leaves Dennison	9 02 pm	Leaves Newark	10.37 pm
Leaves Newcomerstown	9.27 pm	Arrives Columbus	11.30 pm

Ars. Chicago 8.00 a. m.

1 Stops only for passengers to Chicago. 2 Stops only to let off passengers from Pittsburgh and for passengers to Chicago.

(5-4-4) CONSULT LOCAL TICKET AGENTS FOR ADVANCE RESERVATIONS

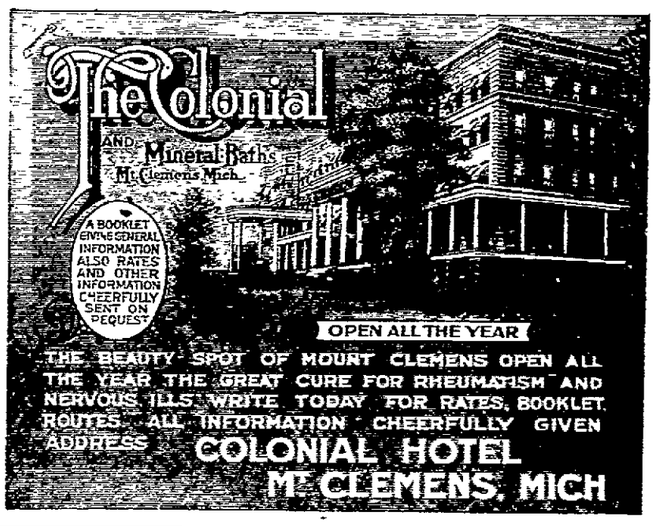

Money for Xmas

Money makes a Merry Christmas. With it you can make your Christmas shopping easy. We will assist you in doing this. This is a simple matter. Youmerely apply to us and the cash is at once forthcoming. Don't cramp yourself when THE NEW YORK FINANCE CO. will advance you on a few hours notice as large or small amount as you desire.

$10.00 to $100.00

From One Month to One Year On Furniture, on Pianos, on Horses, on Wagons, on Fixtures

All goods remain in your possession. Weekly, semi-monthly or monthly payments. Our payments the easiest. Our methods are up-to-date.

If You Need Money for Xmas

Come in and talk the matter over. Our business is strictly confidential. A letter or a phone call will receive our prompt attention . Our office is easily found.

New York Finance Co.

14 1-2 North Second St. Citizens Phone 1319

Christmas Shopping Now In Order

In your consideration of "What to buy for Christmas" do not overlook the fact that a nice Piano will add more to the pleasures of your home for all time, than anything else you could install there. Where can you find better Pianos, better terms of payment, more courteous treatment or greater protection after you have bought ,than at

The Munson Music Co.

27 WEST MAIN STRET

Store Open Until 8 O'clock This Evening

Look at Our SILK Comforters and fine CALIFORNIA BLANKETS

For Your Christmas Gift At Home

OUR ANNUAL CLEARANCE SALE OF ALL

Ladies' Coats and Suits

Opens This Week

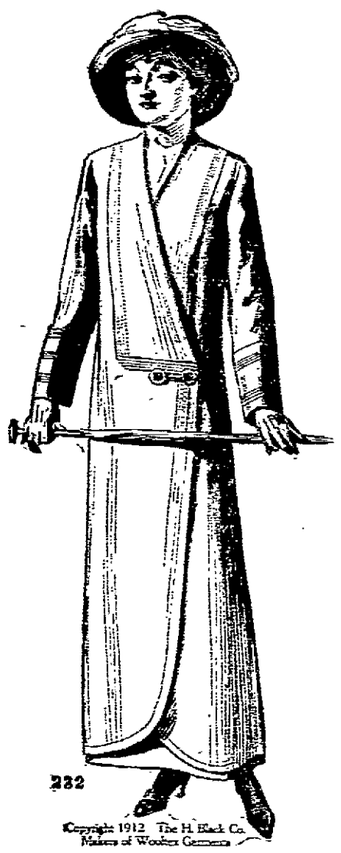

Our Children's Coats
From 2 to 16 Years

Our Misses' Coats
From 6 to 16 Years

Our Junior Coats
From 15 to 19 Years

Our Ladies' Coats
All Sizes

Also All Our Fine

SUITS

Are to be Reduced in Price at This Sale for

Christmas Week

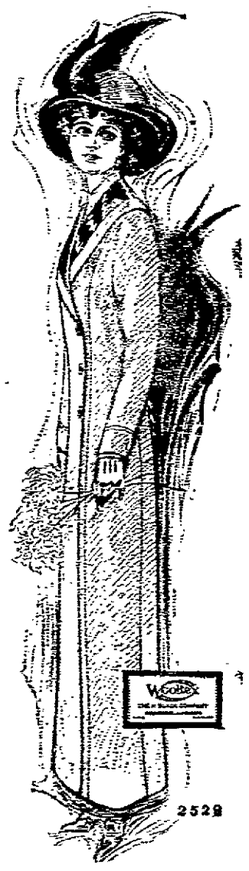

The W. H. Mazey Company

Formerly the Griggs Store.

STORE OPEN THIS EVENING AND EVERY EVENING UNTIL XMAS.

ONE WEEK FROM TODAY IS CHRISTMAS

Short the Time and Much to do. So Let's be About it!

Thousands of hearts are beating high with expectation. Only SIX MORE DAYS until the good Saint Nicholas starts on his long journey.

Think what a tragedy it would be if some dear one should be forgotten—if the stockings should be empty Christmas Morning! There'll be very few, thank goodness, that will not be crowded to the top. For this is going to be the best Christmas of all.

You may know that from the crowds that fill the store. The spirit of Christmas tide has eclipsed everything. The main idea is to wish the world, his wife and all the children, a Merry Christ-mas, and the store is helping immensely. Extra helpers, quick and willing, are everywhere. Extra delivery automobiles are ready. The service was never better. Nor do we remember a Christmas when a little money went so far.

The question of what to buy may be solved in the following lists, which are only hints of our appropriate gift stocks. The prices quoted are simply the lowest and highest on each line—it is obviously impossible to print here a complete list of prices—as there are many prices in between.

Gift Suggestions for Women

Fancy Back Combs ...$25c to $5
Jeweled Barrettes .. 10c to $2.95
Necklaces ..... 25c to $2.50
Beauty Pin Sets, ..25c to $2.00
Belt Pins .....25c to $1.95
Bracelets ..... 95c to $6.00
Bar Pins ..... 25c to $1.19
Waist Sets ..... 25c to 95c
Framed Pictures ... 10c to $3.50
Jewel Cases ..... 25c to $6.00
Vanity Chains ..... 50c to $1.50
Manicure Sets ..... 50c to $3.50
Toilet Sets ..... $1.50 to $6.50
Comb and Brush Sets 50c to $3.75
Traveling Sets ... $3.00 to $6.00
Sewing Baskets ... 25c to $1.50
Beaded Hand Bags $1.95 to $6.50
Velvet Hand Bags .50c to $7.50
Leather Hand Bags..50c to $6.00
Sewing Companion .. 25c to 50c
Mesh Bags ..... 50c to $7.50
Fancy Pin Cushions .50c to $1.19
Fancy Ink Stands ..25c to $2.00
Novelty Clocks ..$1.25 to $3.50
Hand Mirrors ..... 50c to $2.50
Evening and Party Dresses.. ..... $15.00 to $75.00
Wool Dress Patterns $1.50 to $25
Lace Curtains .. $1.00 to $10 pr
Perfumes ..... 10c to $1.00
Metal Candle Sticks $1.00 to $1.95
Embroidery Scissors 25c to $1.25
Friendship Ledger .. 50c to $1.00
Birthday Records ...25c to $1.00
Fancy Handkerchiefs 10c to $3.50
Hand Emb. Towels 50c to $1.50
Hat Pins .....10c to $1.50
Slipper Cases ..... 50c to 75c
Laundry Bags .... ..50c to 95c
Cut Glass ..... 95c to $6.50
Jeweled Rosary ... 50c to $2.50
Jeweled Lavaliers ...50c to $1.95
Hair Switches $1.50 to $9.00
Fur Sets (Muff and Scarf).. ..... $3.95 to $125.00
Fur Muffs .... $2.95 to $10.00
Separate Fur Scarfs $2.95 to $35
Opera Coats ... $15.00 to $50.00
Tailored Suit ..$12.50 to $35.00
Street Coats ....$7.50 to $35.00
Plush Coats ... $12.50 to $35.00
Rain Coats .... $2.95 to $18.00
One Piece Dresses $3.95 to $37.50
Toilet Waters ..... 25c to 75c
House Dresses .... 75c to $3.50
Kimonos (long) .. 98c to $12.00
Kimonos, short ... 98c to $3.50
Dressing Sacques .. 50c to $2.50
Dress Skirts, ...$3.95 to $6.50
Silk Petticoats ..$2.43 to $10.00
Knit Skirts ..... 50c to $3.50
Silk Hosiery ..... 34c to $3.00
Lisle Hosiery ..... 19c to 50c
Muslin Petticoats ... 39c to $6.50
Night Gowns ..... 50c to $4.50
Silk Waists .... $1.95 to $10.00
White Waists ..... 59c to $4.50
Automobile Veils .. 25c to $2.95
Evening Scarfs ... 50c to $6.50
Lace Collars ..... 25c to $4.50
Jabots ..... 25c to $1.25
Robespierre Collars 50c to $3.50
Umbrellas .....$1.00 to $7.50
Kid Gloves ..... $1.00 to $3.50
Silk Gloves ..... 50c to $1.50
Mittens ..... 10c to 95c
Knit Underwear ... 25c to $2.50
Union Suits ..... 50c to $6.00
Silk Waist Pattern $1.27 to $5.00
Silk Dress Patterns $3 to $18.00
Center Pieces and Scarfs .... 25c to $3.50
Table Linen Sets $12.00 to $35.00
Table Linen by yard 50c to $2.50
Napkins, doz. ....$1.00 to $6.50
Lunch Sets ..... $2.95 to $8.00
Lunch Cloths ... 75c to $3.75
Hand Embroidered Pillow..... Cases ..... $1.00 to $3.95
Hemmstitched Pillow Cases.. ..... 25c to 75c
Hemstitched Sheets $1 to $1.95
Corsets ..... $1.00 to $5.00
Bath Robes ... .. $1.95 to $5.00
Knitted Shawls ... 50c to $2.95
Knitted Mufflers ... 25c to 50c
Fancy Pillow Tops . 25c to $3.50
Post Card Albums .. 15c to $1.50
Hammered Brassw're 35c to $3.95
Wool Blankets .. $5.00 to $10.00
Automobile Robes $5.00 to $12.50
Bed Spreads ..... 98c to $3.95
Carpet Sweeper .. $2.00 to $4.50
Vacuum Sweeper $7.50 to $25.00
Rugs, small ..... 95c to $6.50
Rugs, room size $9.95 to $350.00

Gift Suggestions for Men

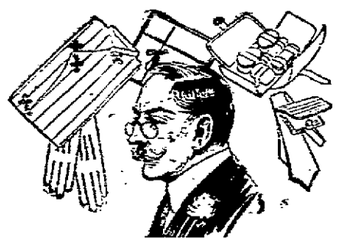

Leather Suit Cases $3.50 to $6.50
Safety Razors $3.75
Cuff Buttons ..... 25c to $2.50
Stickpins ..... 25c to $1.98
Silk Neckties ..... 25c to 50c
Smokers' Sets ..... 50c to $3.50
Knitted Mufflers 25c
Suspenders in fancy box 25c to $1
Neckties in fancy box 25c to 50c
Umbrellas ..... $1.00 to $6.50
Shaving Sets ..... 50c to $3.50
Bathrobe Blankets $1.95
Automobile Robes $5.00 to $12.50
Nightshirts ..... 50c to $1.00
Silk Hose (one pair in fancy box) ..... 50c to $1.00
Silk Lisle Hose (four pairs in box)—per box 98c
Imported Steins ... 50c to $1.95
Handkerchiefs (box of six)... ..... $1.50 to $3.00
Traveling Sets ... $1.00 to $4.50
Hat Brushes ..... 25c to $3.50
Military Brushes ..$1.00 to $3.50
Shaving Mugs and Brush..... ..... $1.00 to $2.25
Cigar and Tobacco Jars $50c to $3
Thermos Bottles $1.50 to $1.95
Handkerchiefs leather case containing a half dozen handkerchiefs $1.50
Cuff Links and Stick Pin Sets ..... $1.00 to $3.50
Library or Desk Sets, containing paper-shears and letter opener ..... $2.25 to $3.50

Gift Suggestions for Girls

Set of Furs .... $1.98 to$12.50
Fabric Pony Skin Coats..... ..... $7.50 to $15.00
Plush Coats .... $5.95 to $12.50
Cloth Coats .....$3.50 to $10.00
Muffs ..... $1.39 to $6.50
Fur Scarf ..... $1.98 to $6.50
Wool Dresses ... $2.98 to $12.00
Peter Thompson Suits..... ..... $6.50 to $15.00
Raincapes ..... $1.98 to $3.50
Hosiery—pair ..... 10c to 50c
Handkerchiefs each 3c to $1.50
Silk Scarfs ..... $25c to $1.00
Children's Umbrellas 35c to 50c
Mittens ..... 15c to 50c
Kid Gloves ..... 75c to $1.50
Golf Gloves — pair...25c to 50c
Aviator Caps ..... 50c to $1.00
Windsor Ties ..... 25c to 50c
Lace Neckwear .... 25c to 50c
Bracelets ..... 50c to $1.50
Jewel Boxes ..... 25c to $1.95
Sewing Box ..... 25c to 50c
Goods for Dress ..$1.00 to $6.00
Silk for Dress .... $1.50 to $7.50
Wash Dresses .... 25c to $2.95
Beauty Pin Sets ....10c to $1.50
Box of half dozen Hair Ribbons assorted colors .. 75c to $2.00

Gift Suggestions for Boys

Scarf Pins ..... $25c to $1.00
Umbrellas ..... 35c to 50c
Half dozen Pair Stockings... .....60c to $1.50
Postcard Albums ..$15c to $1.50
Three suits of Underwear—Suit ..... 50c to $1.00
Indian or Cowboy Gloves—pair 50c
Knitted Gloves—pair 25c
Knitted Mittens, pair 10c to 50c
Windsor Ties ..... 25c to 50c
Set containing Knife, Fork Spoon and Napkin Ring ..93c

Gift Suggestions for the Little Ones

Infants' Slips ..... 25c to $1.50
Infants' Robes ..... 98c to $3.50
Infants' Long Coat $1.95 to $6.50
Children's Bear Skin Coats ..... $1.98 to $3.50
Children's Raincapes ..... $1.50 to $2.98
Children's Hats ... 50c to $2.50
Infants' Stockings ....10c to 39c
Children's Stockings, black, white or colored ..10c to 39c
Children's and Infants' Mittens ..... 10c to 25c
Children's Underwear 15c to 98c
Infants' Underwear... 15c to 50c
Wooley Dogs .....10c to $1.50
Dolls ..... 10c to $6.50
Character Dolls ... 25c to $1.00
Stuffed Animals .....10c to 50c
Children's Bracelets ...25c to 50c
Knitted Booties .... 10o to 35c
Knit Jackets .....25c to 50c
Silk Bennets .....25c to $1.00

Christmas Co-operation

YOU'LL FIND A NET BAG AS GOOD AS HALF A DOZEN PAIRS OF EXTRA HAND IN HELPING YOU CARRY PACKAGES.

THIS IS THE SEASON OF THE YEAR WHEN IT'S FASHIONABLE TO CARRY PACKAGES; SO WE DON'T MIND ASKING YOU TO TAKE THE LITTLE PARCELS WITH YOU.

Stocks are Straight—Crowds are Absent—Xmas Buying is all pleasure in the Morning

Meyer & Lindorf

NEWARK, OHIO.

This is a real Christmas Store these Days—A Mecca of Joy for Young & Old

THE HUMAN PROCESSION

By O. Terrence.

LYMAN ABBOTT- TEDDY'S CHIEF. CELEBRATES BIRTHDAY.

Dr. Lyman Abbott, the venerable editor-in-chief of The Outlook, clergyman, author and lawyer, will celebrate his seventy-seventh birthday today, having been born in Roxbury, Mass., December 18, 1835. Although long past what Dr. Osler called the useful period of life, Dr. Abbott is no mere editor emeritus, whose position is honorary. He continues to be an active force in the shaping of the course of his publication and in deciding its policies. He scored the biggest "beat" in years by securing Col. Theodore Roosevelt as an "editorial contributor." Without the appearance of yellowness or muckraking tactics, he has yet managed to secure free publicity for his periodical by methods that would do credit to the genius of a Brisbane.

Dr. Abbott's father was Jacob Abbott, author of over 200 volumes for young people, including the famous "Rollo" books, and numerous historical works. Jacob Abbott's eldest son was Benjamin Vaughan Abbott, an eminent legal authority, who died in 1896. Another son, Austin, was also distinguished in the same profession. Another son, Edward Abbott, was famed as a Congregational minister and as editor of The Congregationalist and Literary World. Lyman Abbott was the third son of Jacob and Harriet Vaughan Abbott. He graduated from New York University in 1853, and three years later was admitted to the New York bar. For a time he practiced law with his brothers, Benjamin and Austin, but he was not long in deciding that he was not cut out for a lawyer. Several Abbotts had gained prominence in the Congregational ministry, and the young lawyer determined to follow in their footsteps. He studied theology under the direction of his uncle, John Stevens Cabot Abbott, clergyman and historian, and at the age of twenty-four was ordained as a minister of the Congregational church.

It was at Terre Haute, Ind., now famed as the home of that "undesirable citizen," Eugene V. Debs, that Dr. Abbott commenced his clerical labors. He spent five years in that vineyard of the Lord, and was then called to New York to take charge of the New England church. In 1865 he was made secretary of the Freedmen's Commission. He began his literary career in 1869, and in the nineteen years following was editor of the Literary Record of Harper's Magazine and of the Illustrated Christian Weekly, and associate editor, with Henry Ward Beecher, of the Christian Union. He also wrote and edited a number of religious books.

In 1888 Dr. Abbott became an international figure as the successor of Henry Ward Beecher in the pulpit of Plymouth church, Brooklyn. Ten years later he resigned to take full editorial charge of The Outlook, the successor of the Christian Union. He has made of it an influential secular journa

Dr. Abbott holds that the great problem of present-day political economy is to bring about a more equitable distribution of wealth, and that true social reform demands a recognition of partnership relations between labor and capital, and the extension of the industrial function of government. He has been prominent in many humanitarian movements, including the Indian Rights Association, the Association for Improving the Condition of the Poor, the American Peace Society, the Universal Peace Union, and the National Child Labor Committee.

Fuchs Bros
JEWELERS

FIVE MILES OF NEW SIDEWALKS THE PAST YEAR

Exactly five miles of sidewalks were constructed in Newark during the year of 1912, according to information secured from the office of City Engineer Wells. The figures show that property owners constructed four and one-half miles while the city constructed the balance and assessed the cost of the work against the property. The work this year brings the total number of miles of sidewalk in the city up to eleven, c nstructed in the last six years.

Fifteen per cent of the quantity constructed this year was done by the city and charged against the property on the tax duplicate. This work, done by the city for property owners who neglected or refused to comply with the city's notices, cost the property owners 12 per cent more money than the work done by contract between the property owner and the contractor. The increase in cost resulted from the extra expense of legal advertising made necessary when the city does work of this character.

Sidewalks have been constructed on 63 different streets in the city. According to the figures secured by the Advocate the yearly record of walks constructed is as follows:

1907	0.23 miles
1908	1.51 "
1909	1.24 "
1910	0.50 "
1911	2.168 "
1912	5.00 "
Totals	11.098 miles

Legislation has already been passed by council for many more miles of sidewalks and much of this would be put down by the city if the weather permitted. With the opening of suitable weather next spring, this work will be prosecuted diligently.

Property owners can save 12 cents on every dollar of expense in sidewalk building by making their own contracts before the city takes the initiative and many of them will take advantage of this saving and arrange for the work themselves.

CASTORIA
For Infants and Children.
The Kind You Have Always Bought
Bears the Signature of Chas. H. Fletcher

FIRE MARSHAL GIVES FEW DON'TS

By way of practical suggestions State Fire Marshal Zuber submits the following as to the dangers of the Christmas tree:

Don't leave an illuminated tree unwatched.

Don't use festoons of tissue paper or cotton batting on a tree.

Don't use any (ornaments of celluloid.

Don't let the children touch the tree.

Don't permit a draft of air to sway the branches of a tree while it is illuminated.

Don't put cotton beneath a tree to make the carpet look like snow-covered ground.

Don't remove a thing from the tree until the candles on it are blown out.

If the appearance of snow is desired for any purpose use "mineral wool," or asbestos. It will not burn and gives a better effect than cotton.

I will not be responsible for any debts contracted by my wife, Caroline Knupfer, or any person acting as agent for her, after Dec. 12, 1912, as she has left my home against my will G. KNUPFER,
12-17-d-2t

The Wants are interesting tonight.

HOTEL ALBERT
11TH STREET & UNIVERSITY PLACE
One Block West of Broadway
NEW YORK CITY
Close to Wholesale and Retail Dry Goods Districts, Railroad and Steamship Lines.
MODERN ABSOLUTELY FIREPROOF
300 Rooms (200 with Bath)
RATES $1.00 PER DAY UP
Excellent Restaurant and Cafe. Moderate Prices.
Send for free illustrated Guide and Map of New York City.

Fuchs Bros
JEWELERS

Your Clothing Thoroughly Cleaned and Carefully Pressed at
CALLANDER'S DYE WORKS
51 N. Fourth St.